ENTOMOLOGIE.

ENTOMOLOGIE,

OU

HISTOIRE NATURELLE DES INSECTES,

Avec leurs caractères génériques et spécifiques, leur description, leur synonymie, et leur figure enluminée.

PAR A. G. OLIVIER,

Docteur en Médecine; membre de l'Institut de France; de la Société d'Agriculture du département de la Seine, etc.

COLÉOPTÈRES.

TOME HUITIÈME.

PLANCHES.—GENRES 66 à 100.

A PARIS,

Chez DESRAY, Libraire, rue Hautefeuille, n° 4, près celle Saint-André-des-Arcs.

M DCCC VIII.

Turrigeros Elephantorum miramur humeros,
Taurorumque colla, et truces in sublime jactus,
Tigrium rapinas, Leonum jubas, cùm rerum natura
Nusquam magis, quàm in minimis, tota sit.
Quapropter, quæso, ne hæc legentes, quoniam ex his
Spernunt multa, etiam relata fastidio damnent.
Cùm in rerum naturâ nil possit videri supervacaneum.

PLIN. Hist. Nat. Lib. 11. cap. 2.

EX
BIBLIOTHECA
REGIA ACAD.
GEORGIÆ
AUG:

N°. 66. PRIONE. *Prionus.*

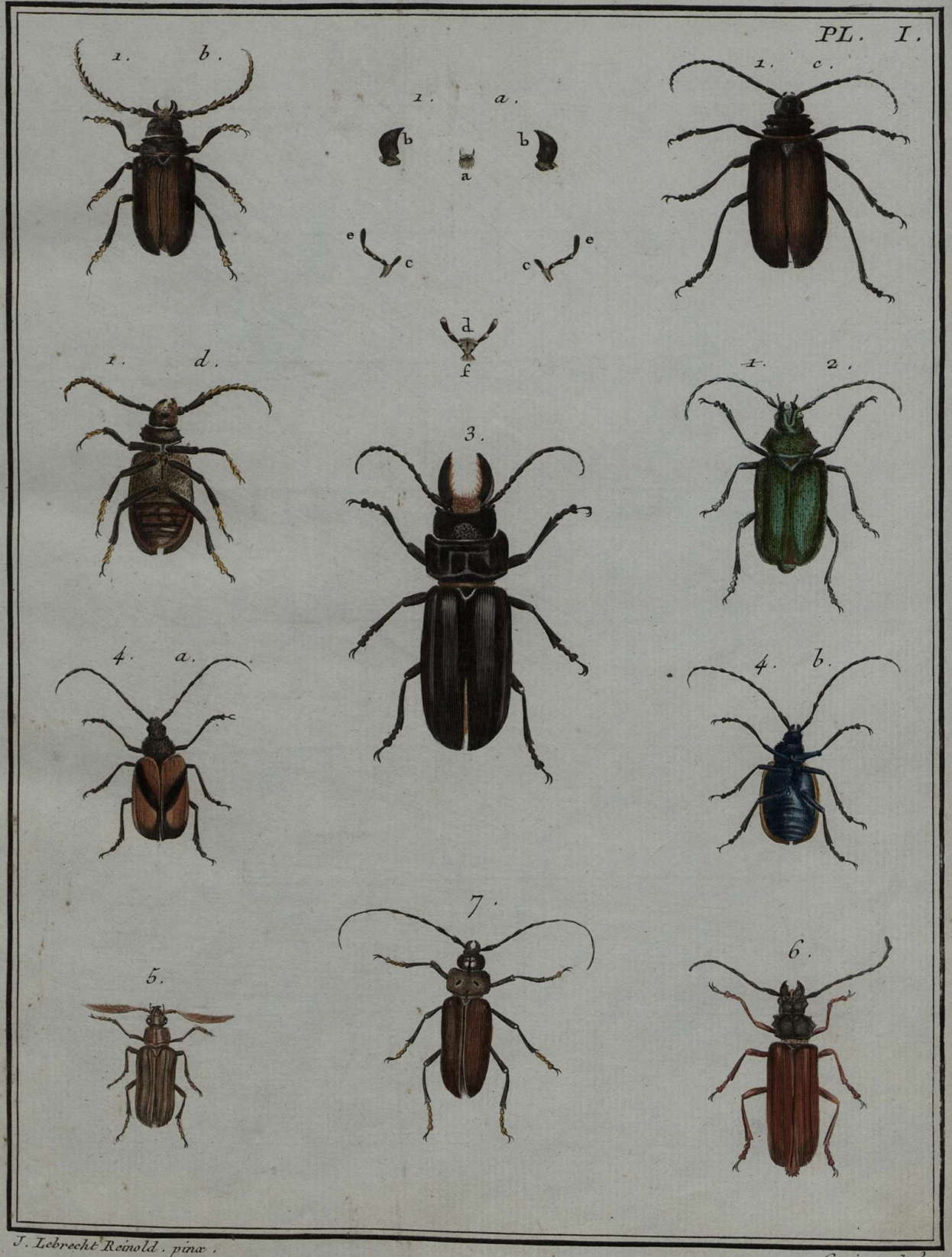

J. Lebrecht Reinold. pinx.

Copia sculp.

N°. 66. PRIONE. *Prionus.*

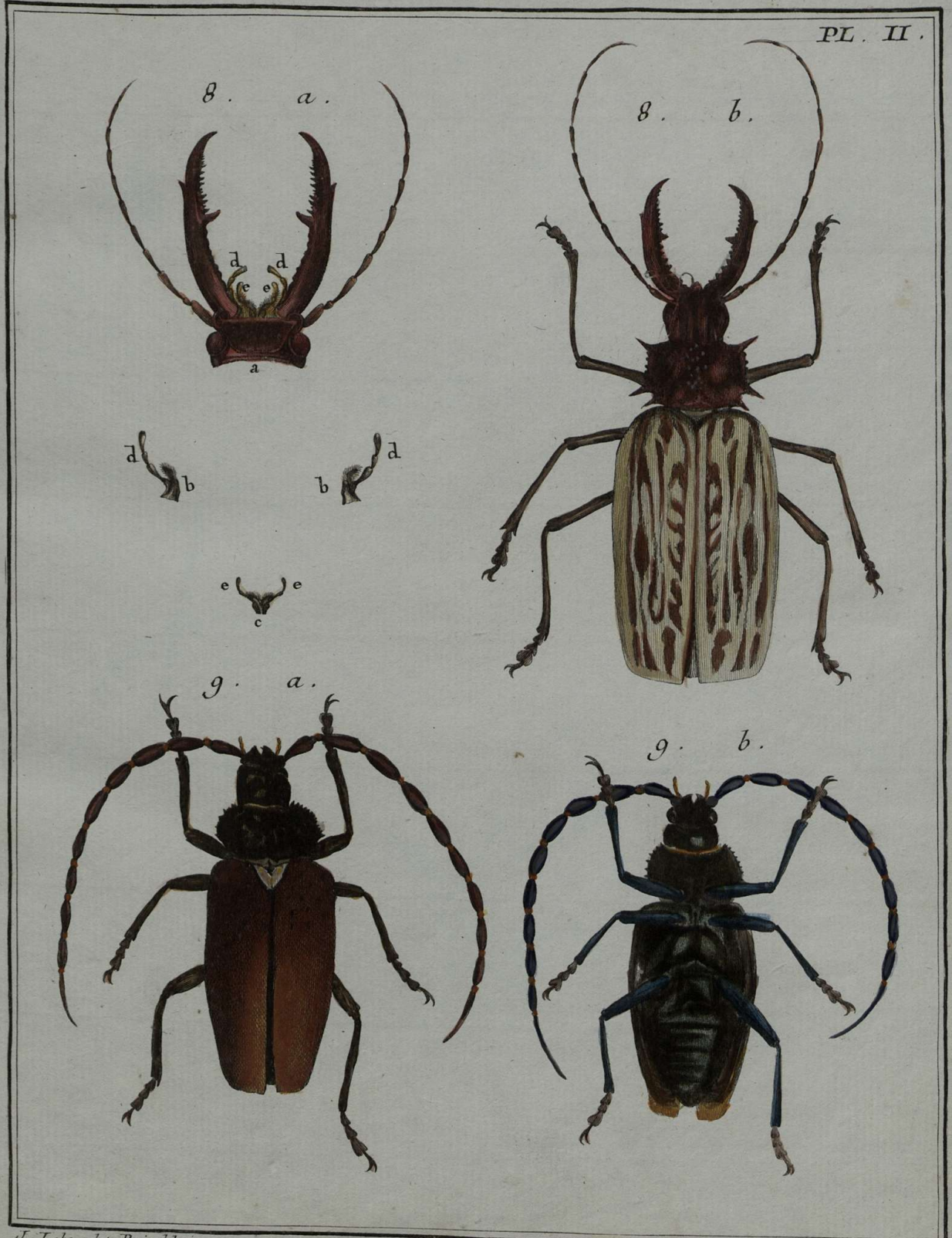

J. Lebrecht Reinold pinx.

Sellier sculp.

N°. 66. PRIONE. *Prionus*.

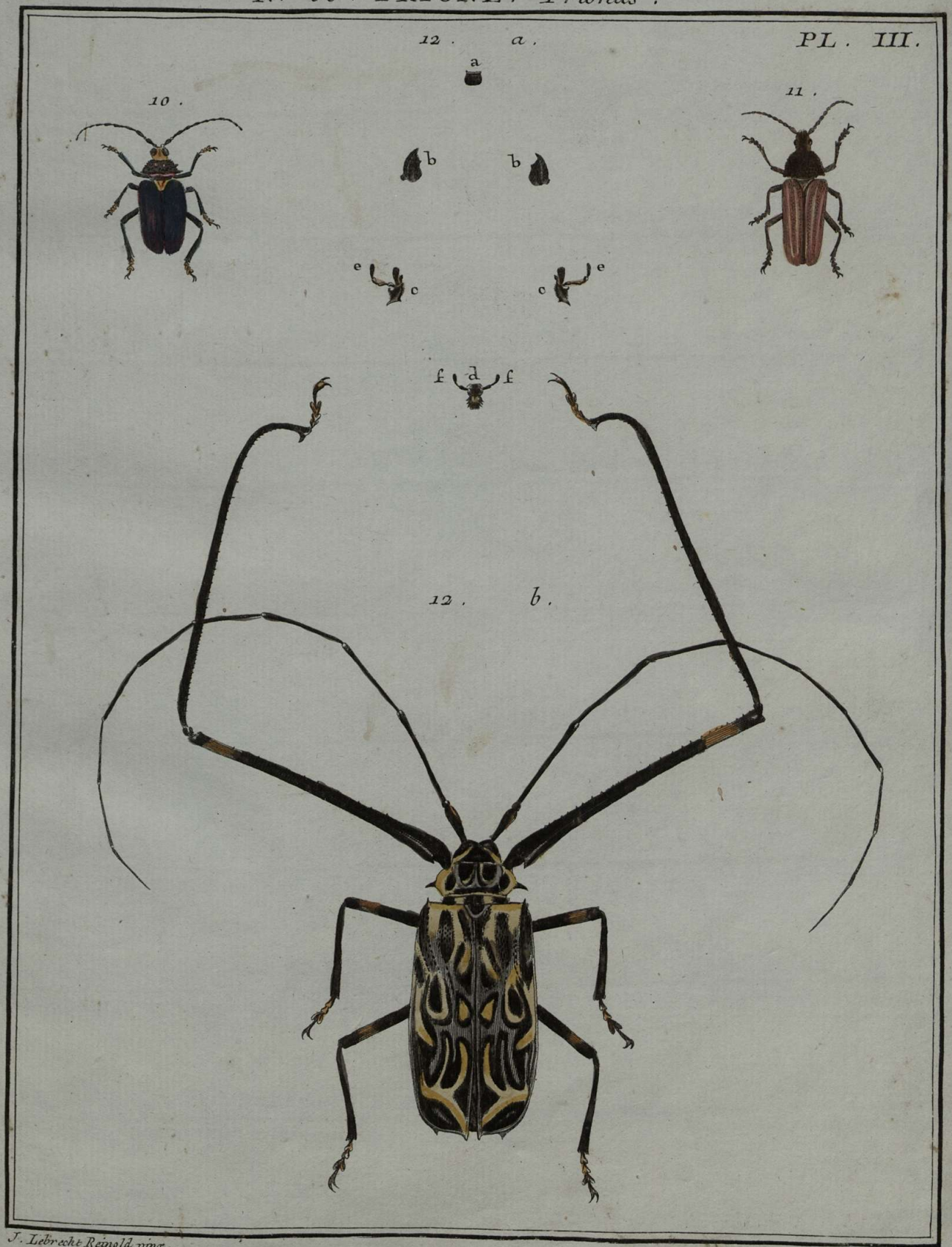

J. Iebrecht Reinold pinx.

Copia sculp.

N°. 66. PRIONE. *Prionus*.

PL. IV.

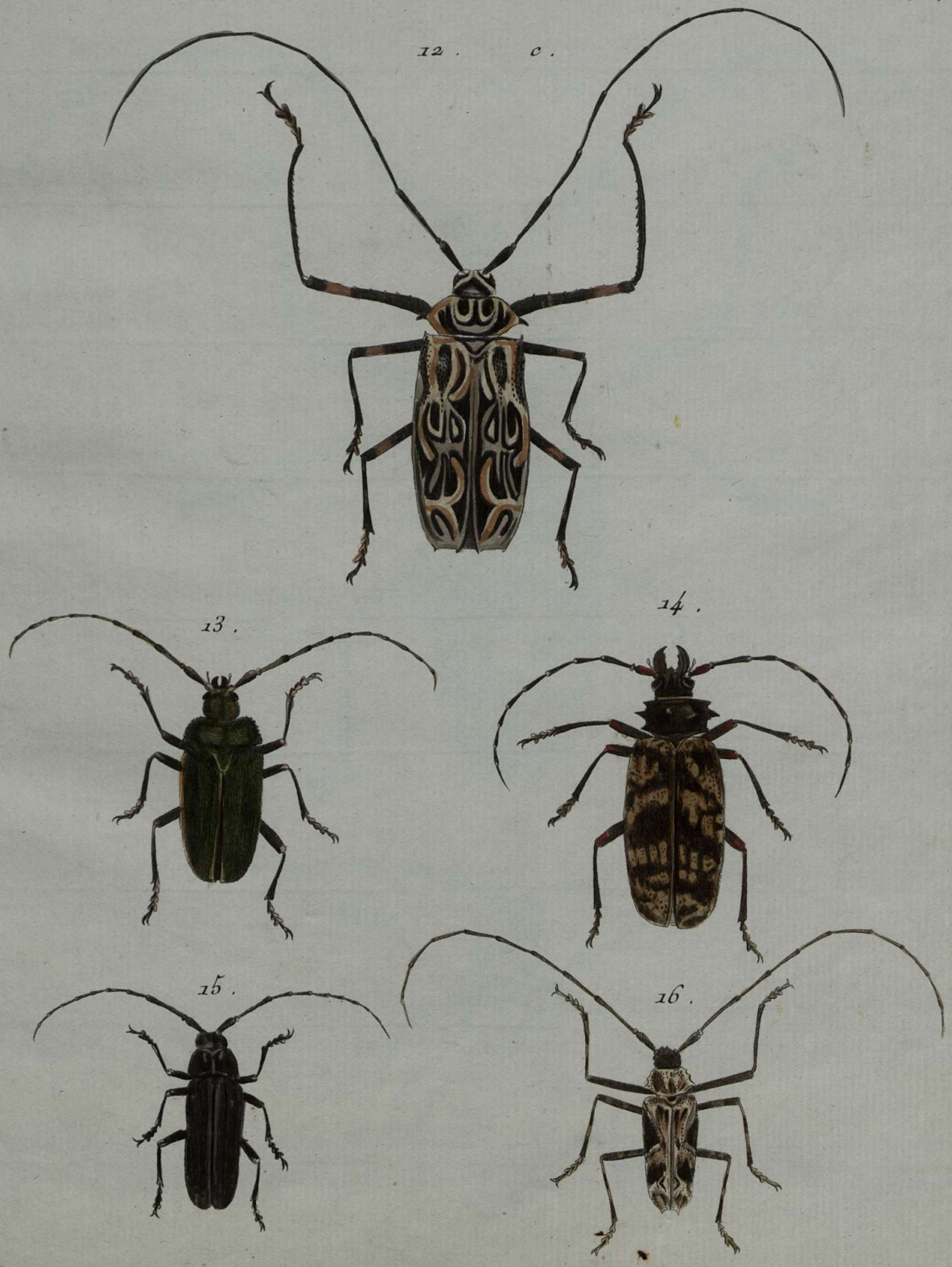

J. Lebrecht Reinold pinx.

Copia sculp.

N.° 66. PRIONE. *Prionus.*

PL. V.

17.

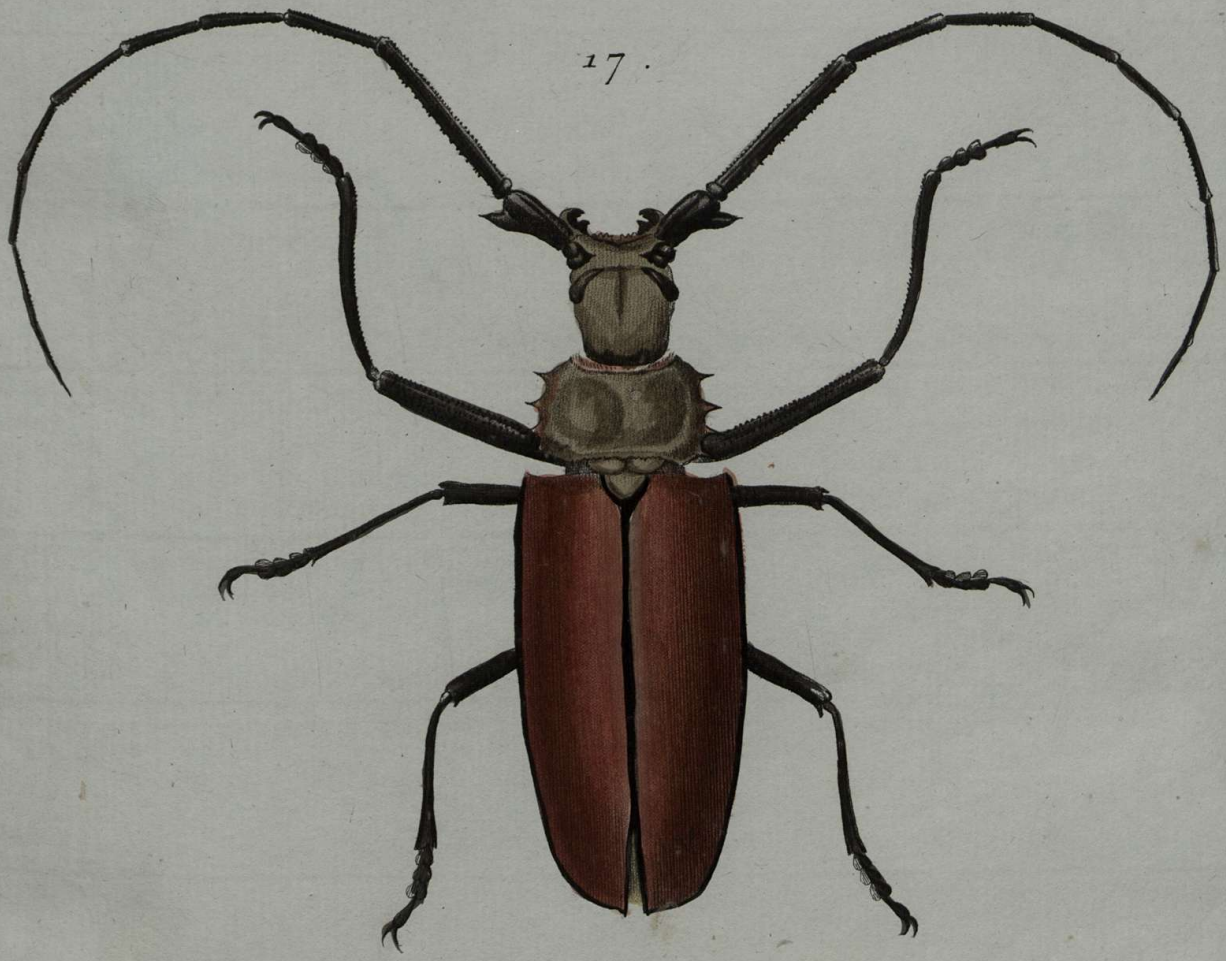

18.

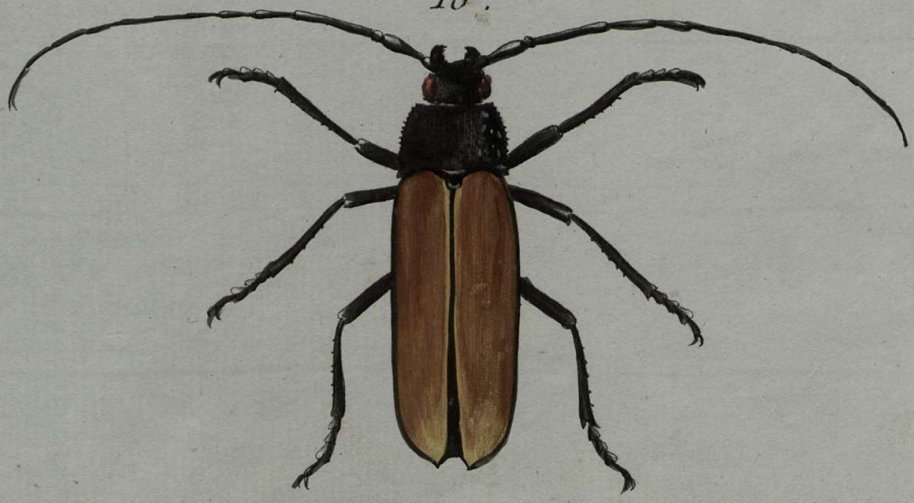

J. Liebrecht Reinold pinx.

F. L. Swebach Desfontaines sculp.

N.º 66. PRIONE. *Prionus.*

PL. VI.

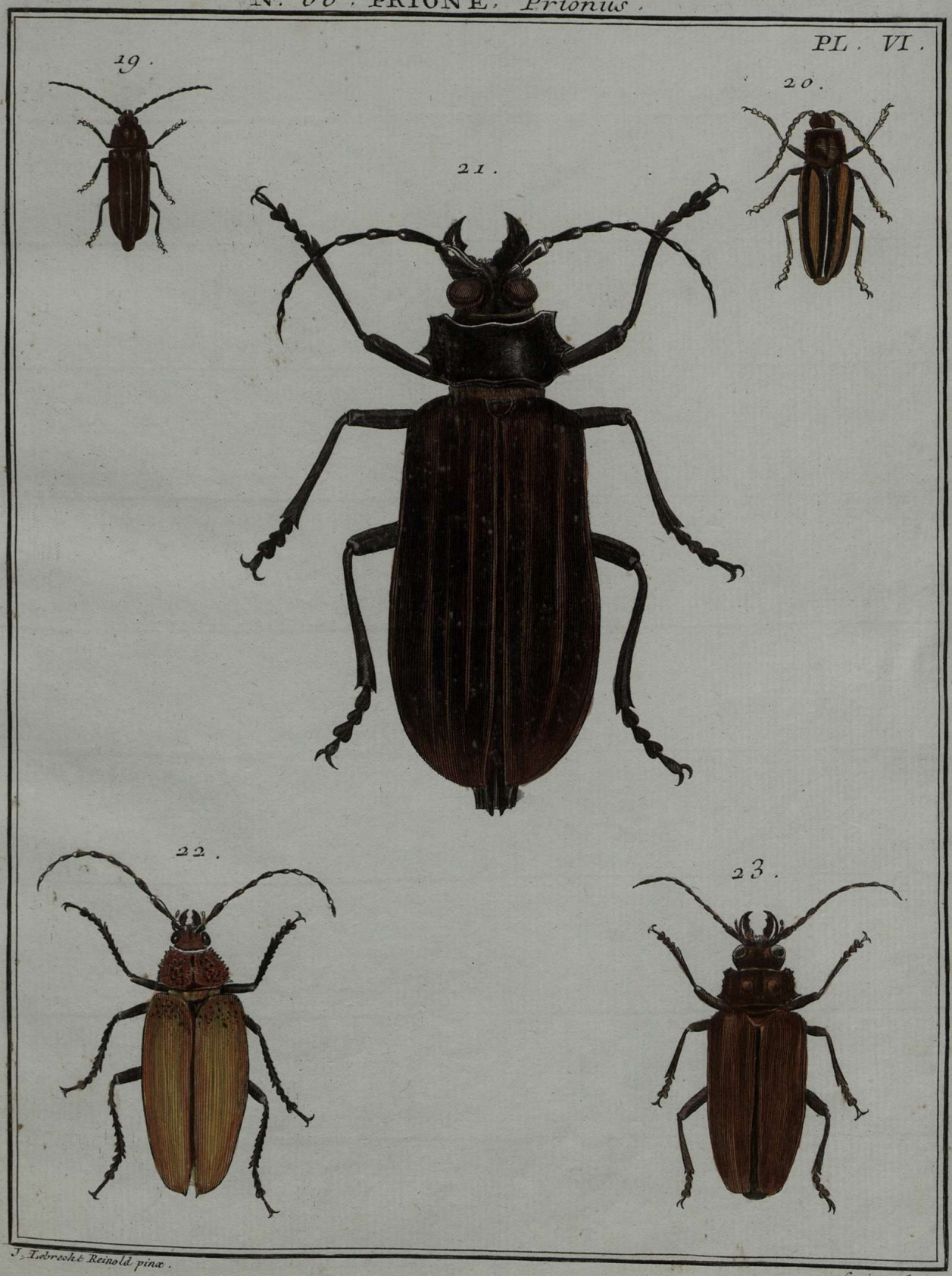

J. Liebrecht Reinold pinx.

Copia sculp.

N°. 66. PRIONE. *Prionus*

PL. VII.

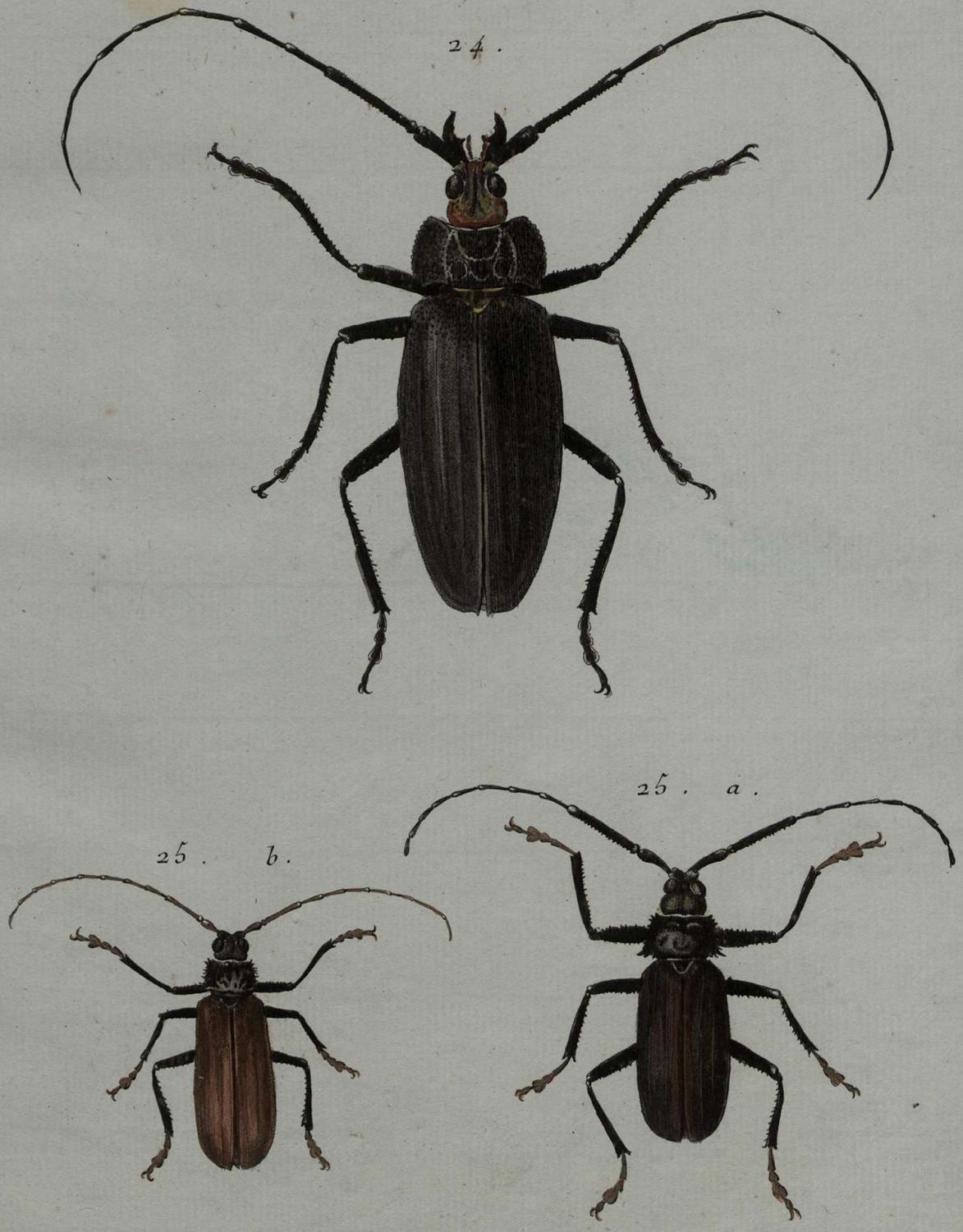

J. Lebrecht Reinold pinx.

F.L. Swebach Desfontaines sculp.

N°. 66. PRIONE, *Prionus*.

PL. VIII.

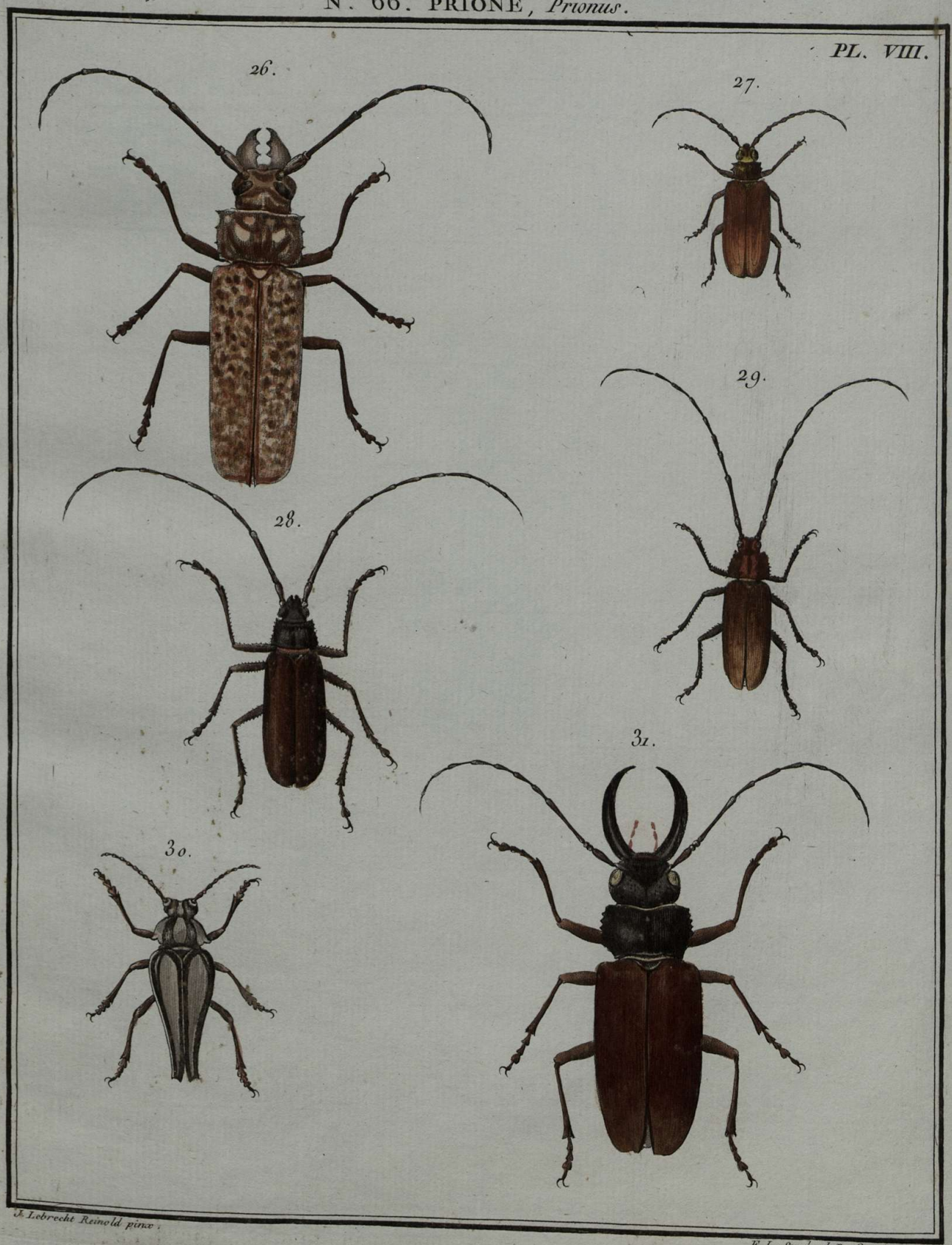

J. Lebrecht Reinold pinx.

F. L. Swebach Desfontaines sculp.

N.º 66. PRIONE, *Prionus.*

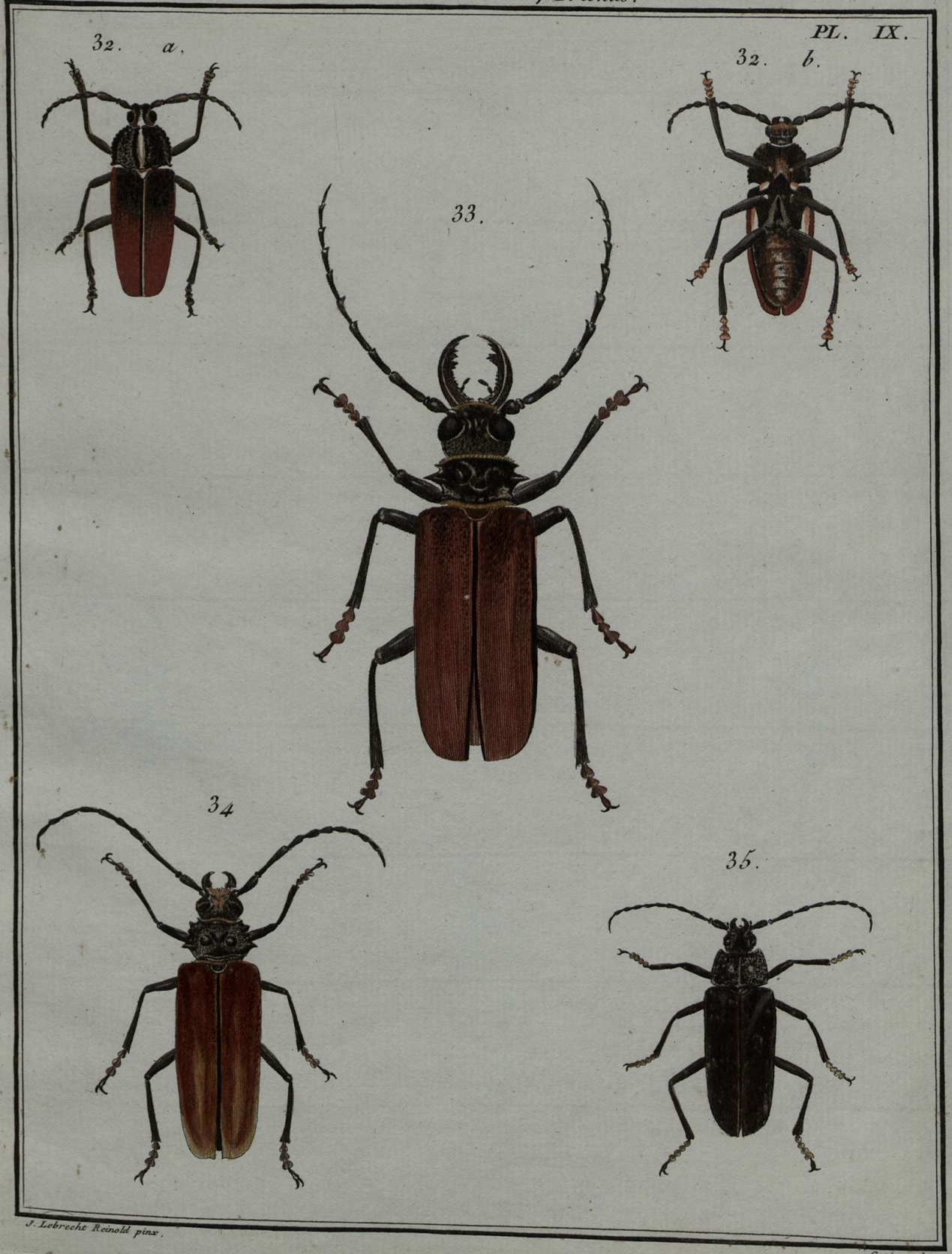

J. Lebrecht Reinold pinx.

Copia sculp.

N.° 66. PRIONE, *Prionus*.

PL. X.

36.

37.

38.

39.

40.

J. Audebert pinx.

Copia sculp.

N°. 66. PRIONE, *Prionus.*

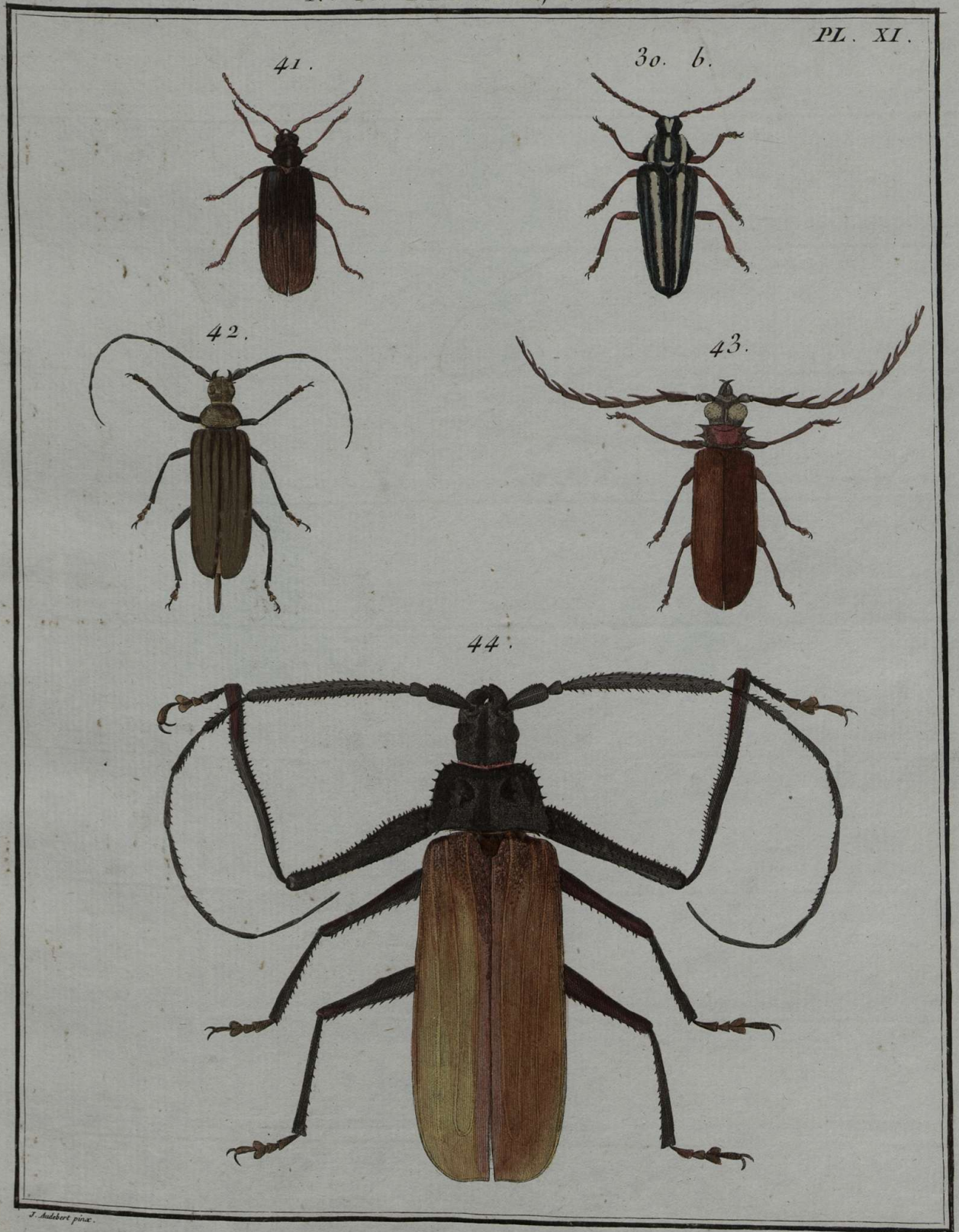

J. Audebert pinx.

Copia sculp.

N°. 66. PRIONE, *Prionus*.

PL. XII.

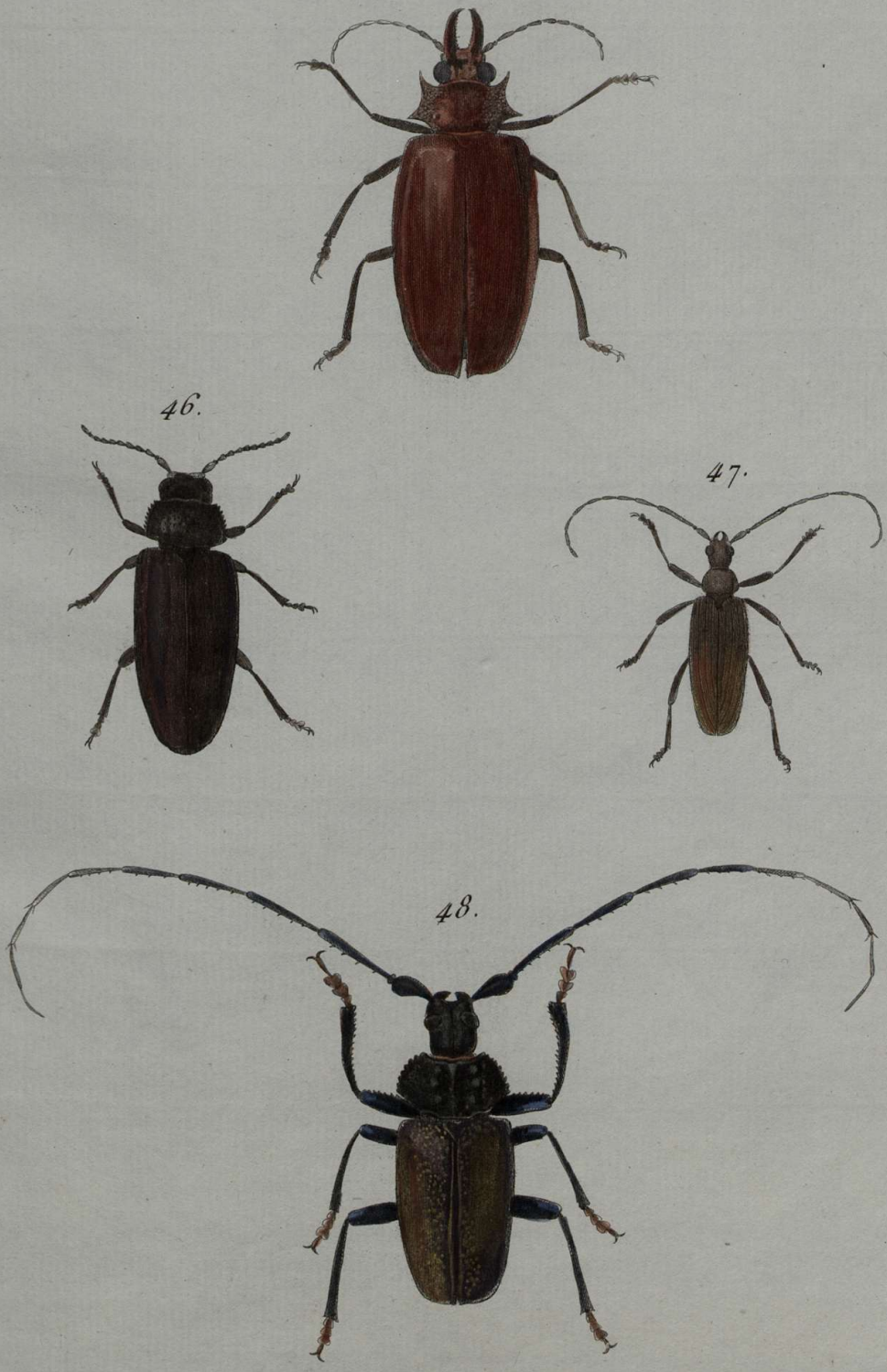

J. Audebert pinx.

Copia sculp.

N°. 66. PRIONE, *Prionus*.

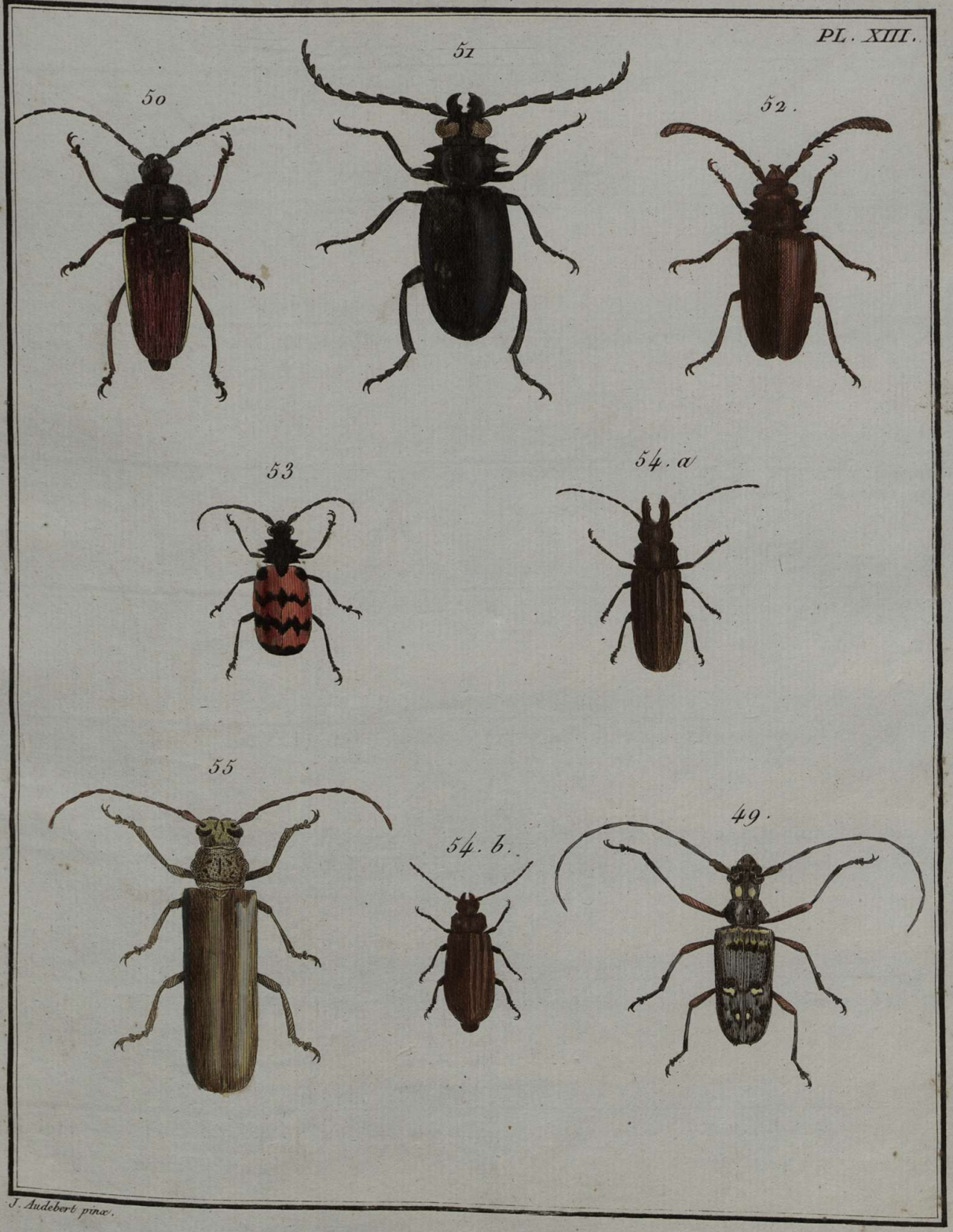

J. Audebert pinx.

N°. 67. CAPRICORNE. *Cerambiæ.*

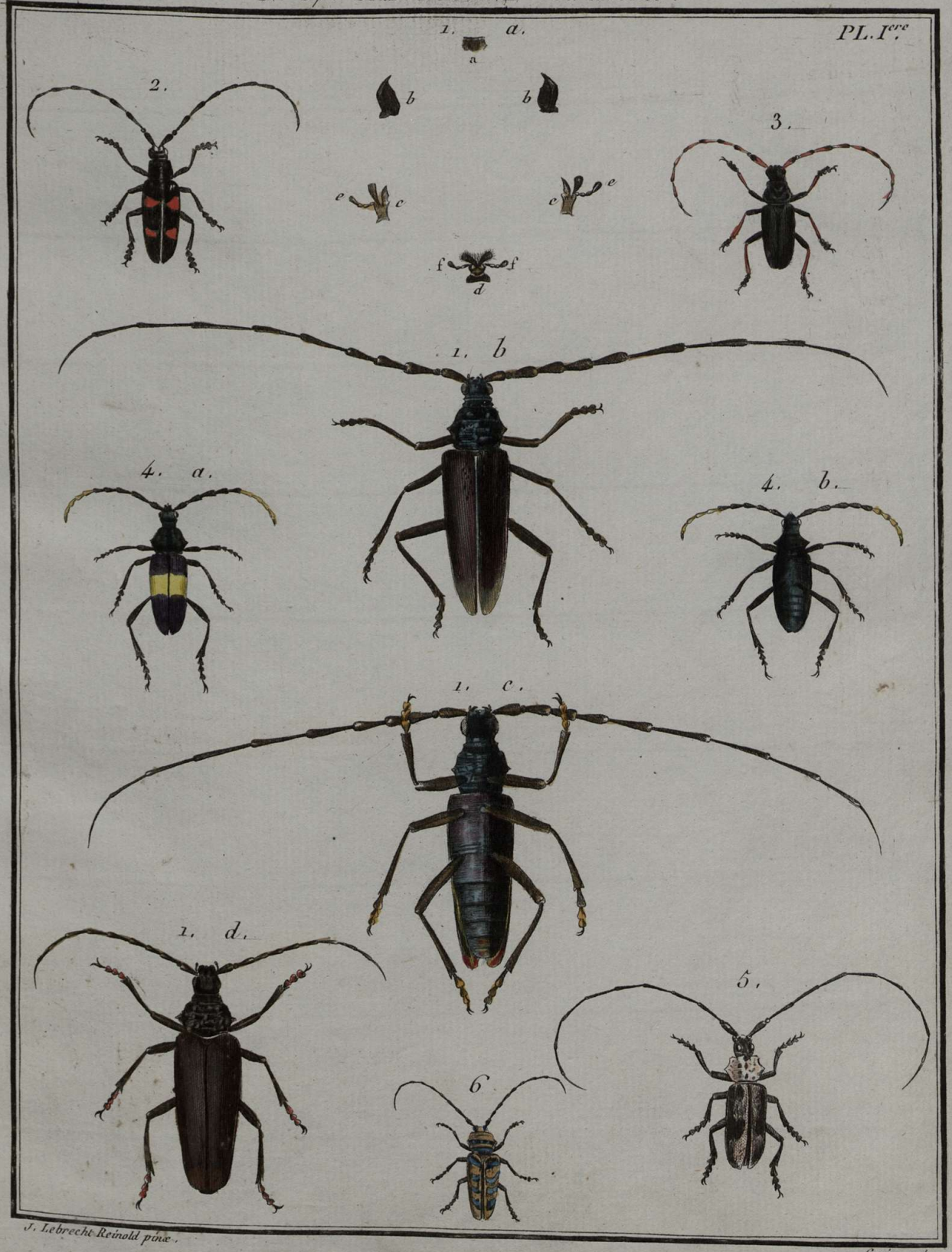

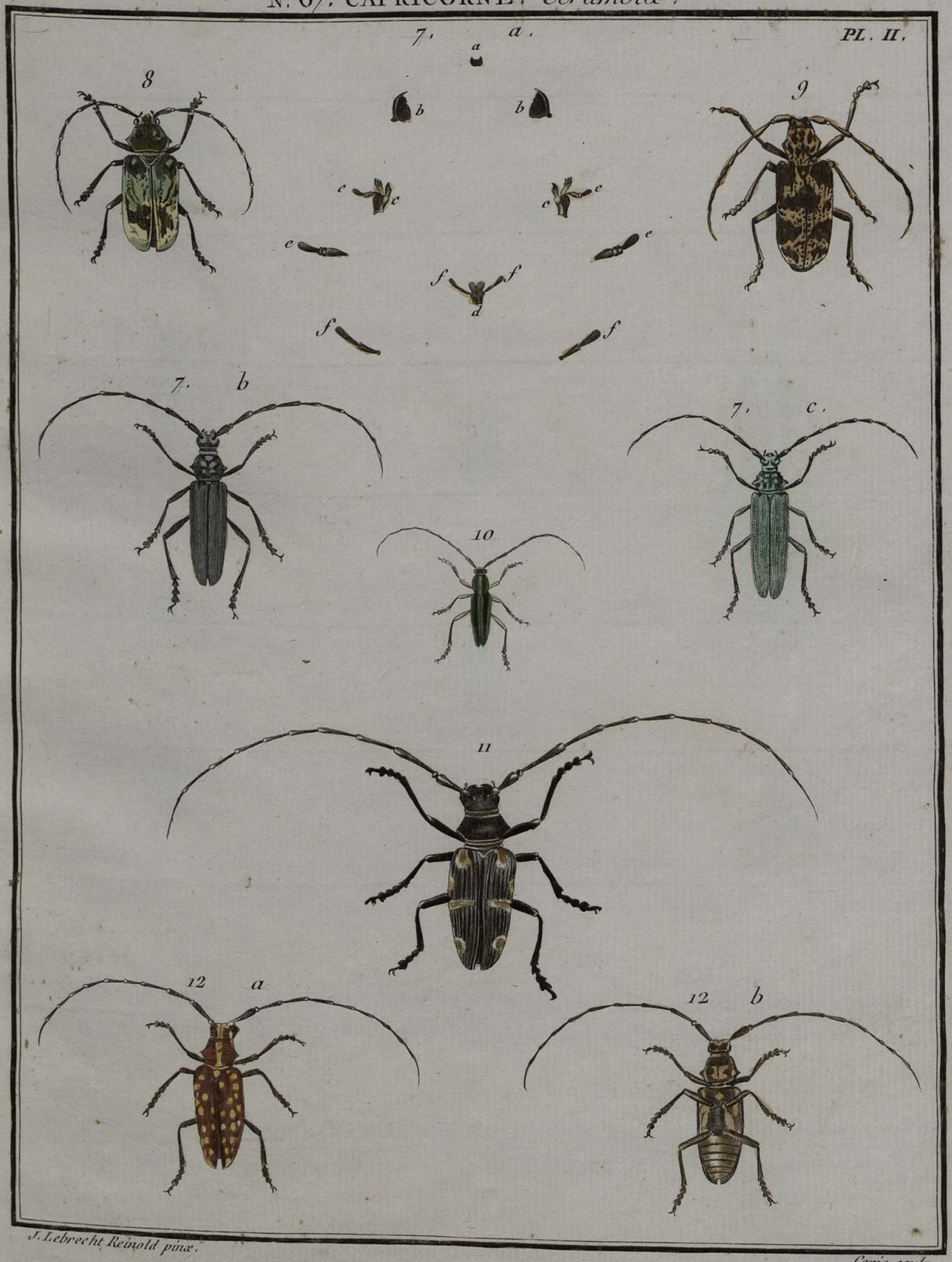

J. Lebrecht Reinold pinx.

Copia sculp.

N°. 67. CAPRICORNE, *Cerambix*.

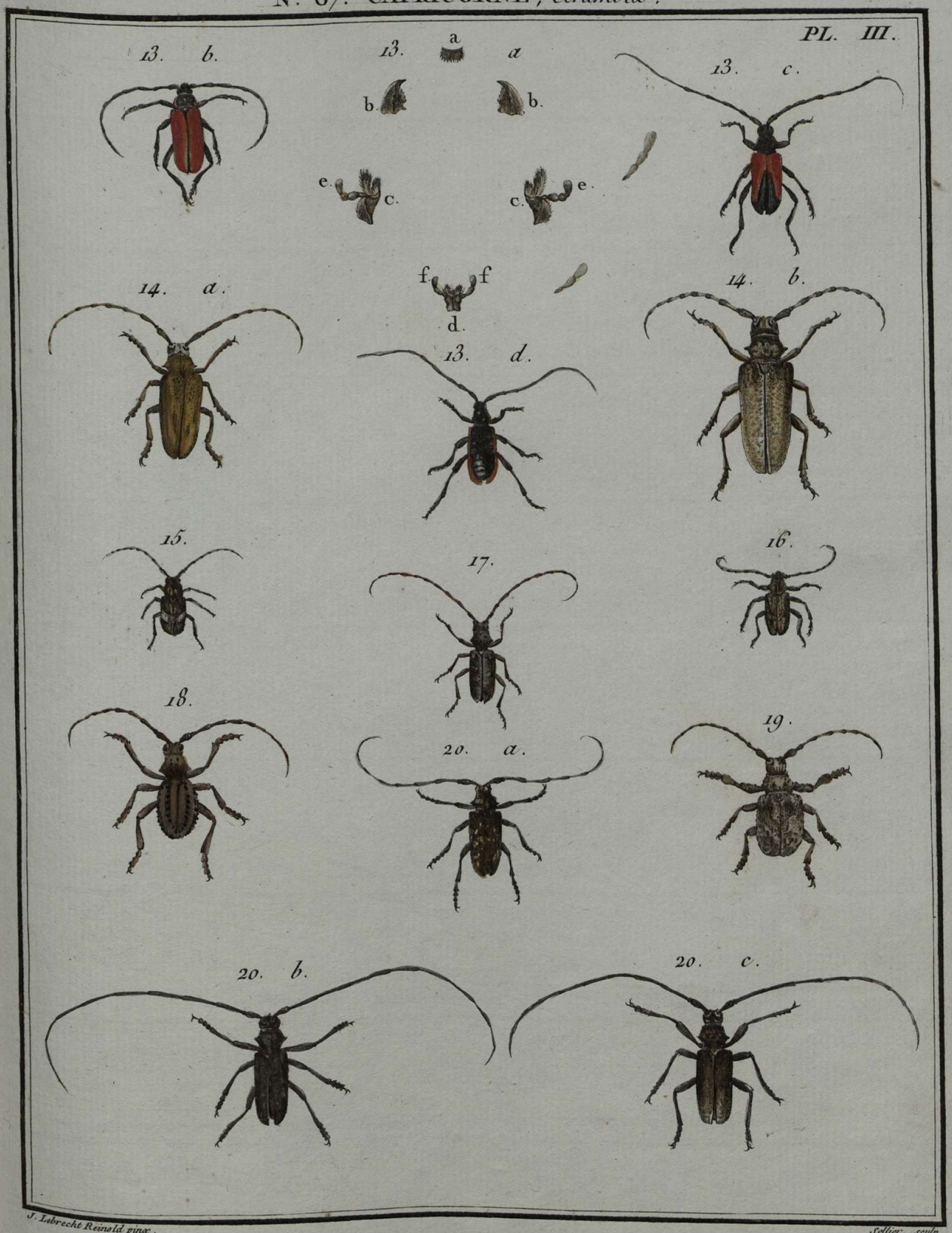

J. Lubrecht Reinold pinx.

Sellier sculp.

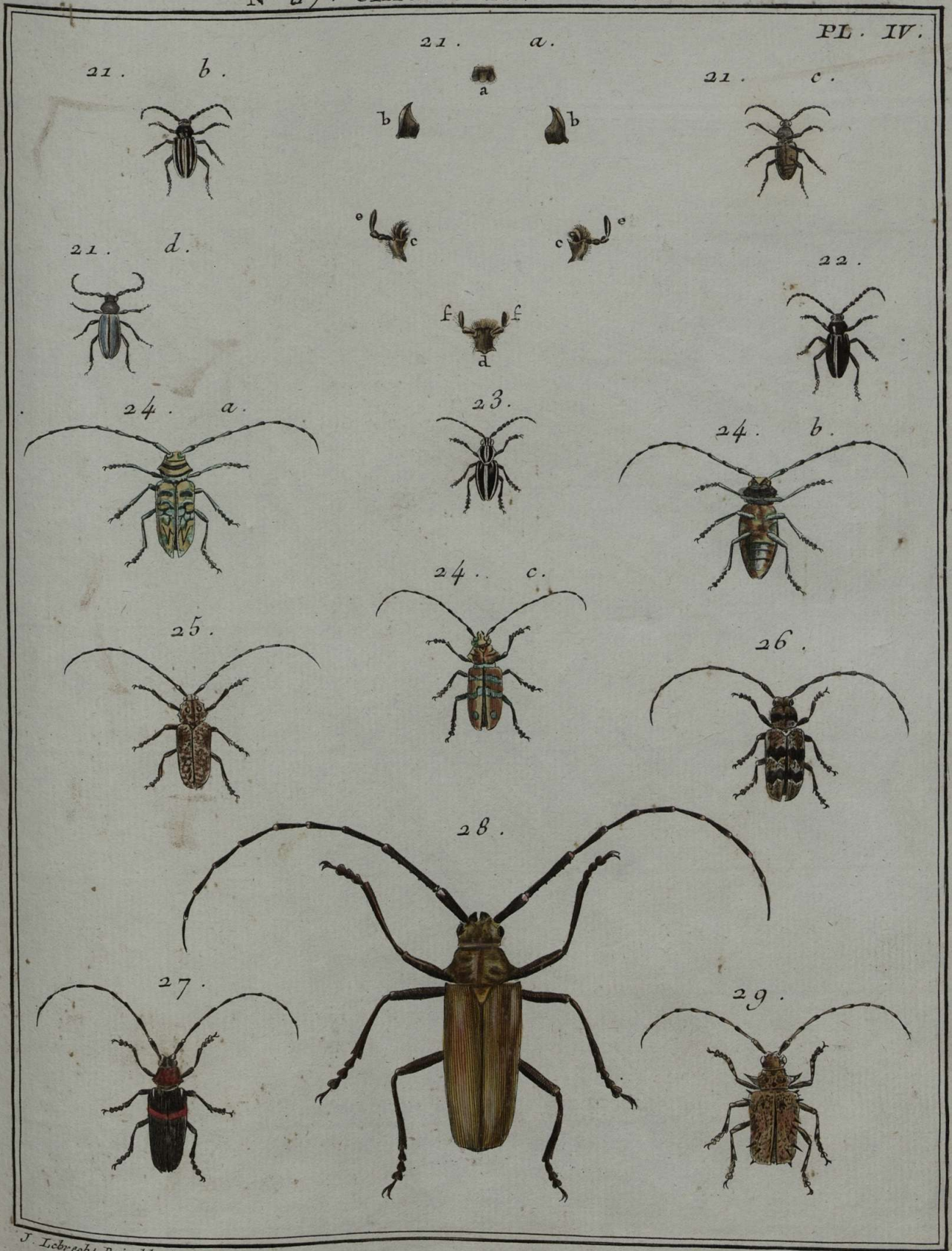

J. Lebrecht Reinold pinx.

Copia sculp.

N° 67. CAPRICORNE, *Cerambix*.

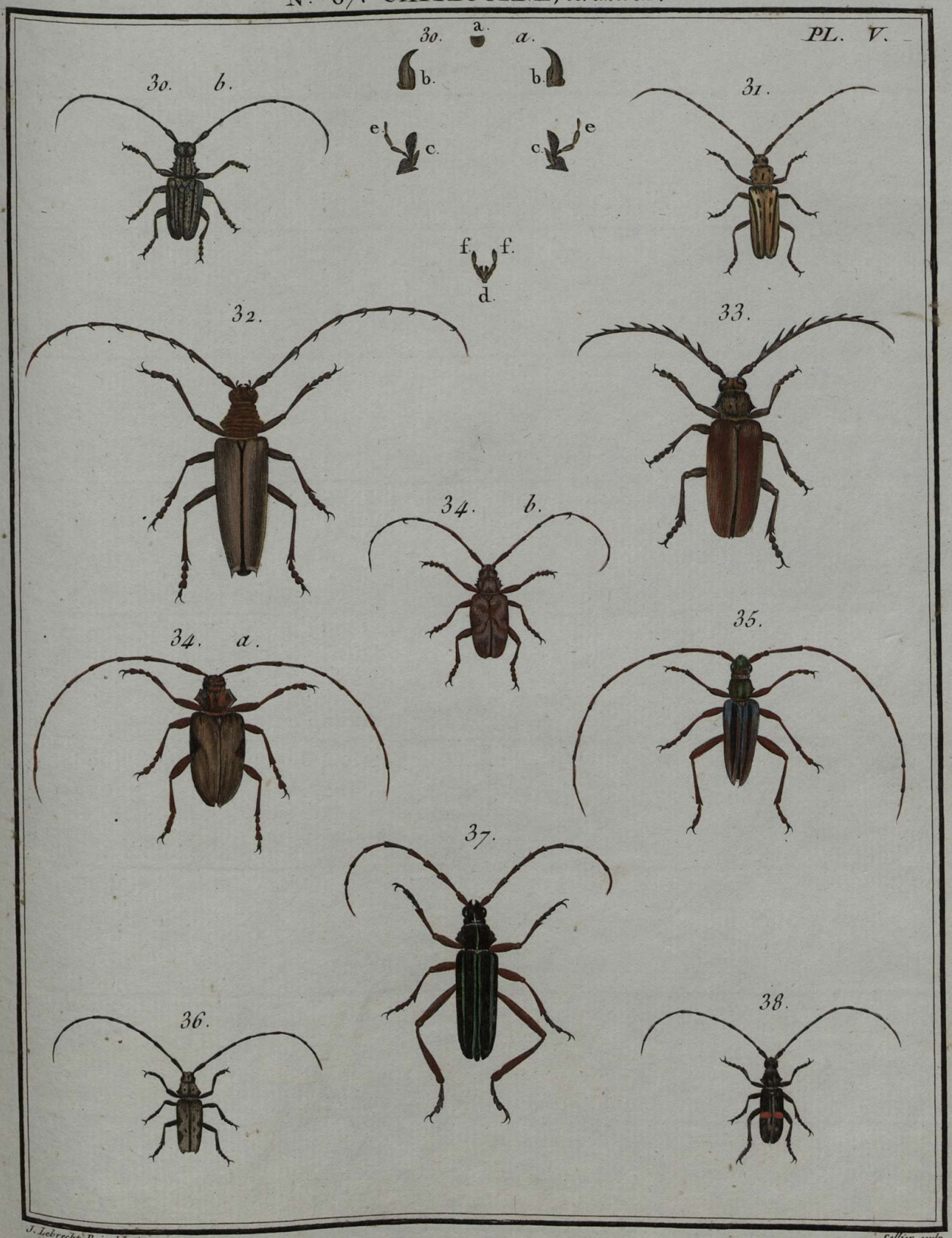

J. Lebrecht Reinold pinx.

Sellier sculp.

N°. 67. CAPRICORNE, *Cerambix*.

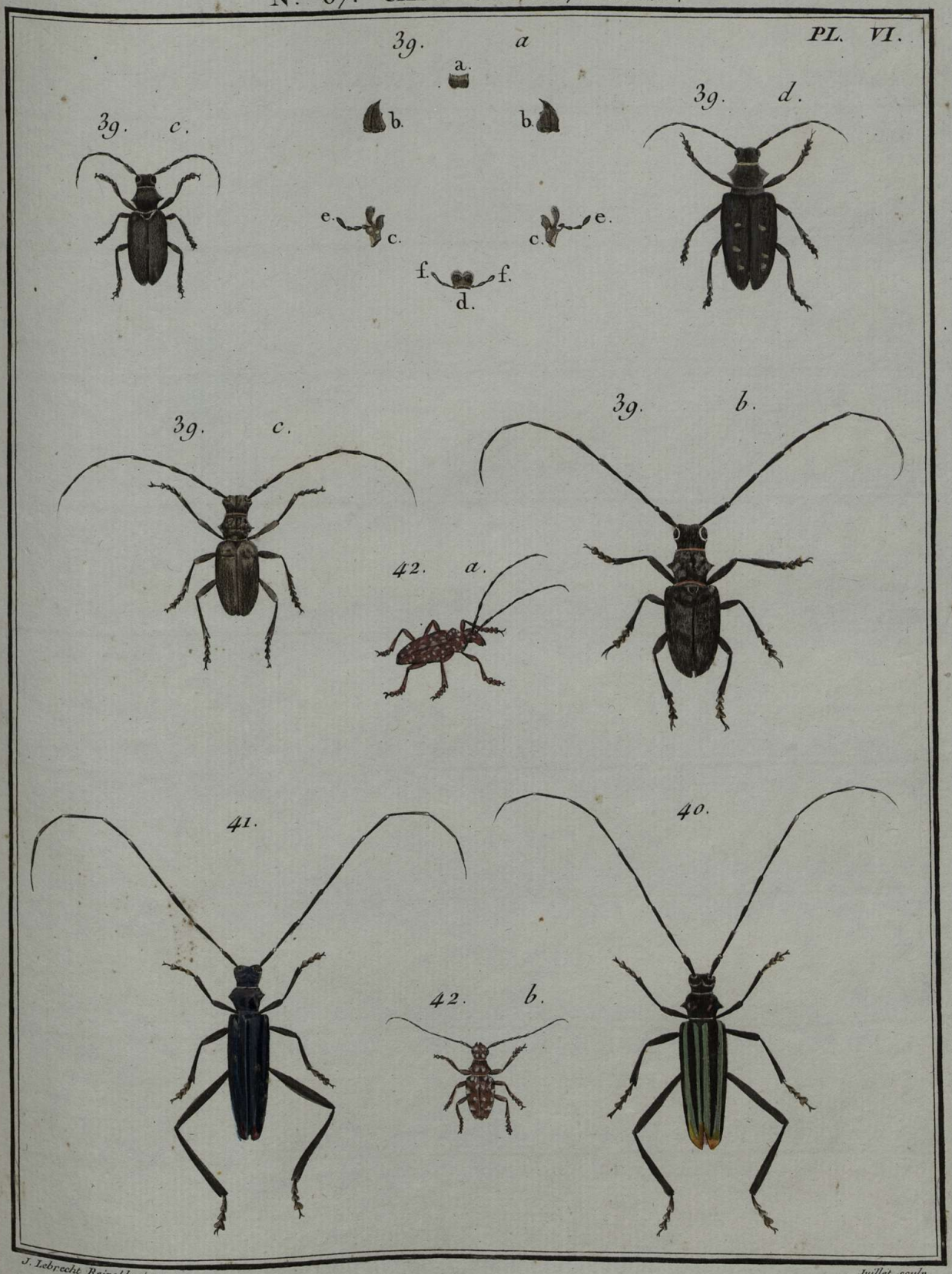

J. Lebrecht Reinold pinx.

Juillet sculp.

N°. 67. CAPRICORNE. *Cerambix.*

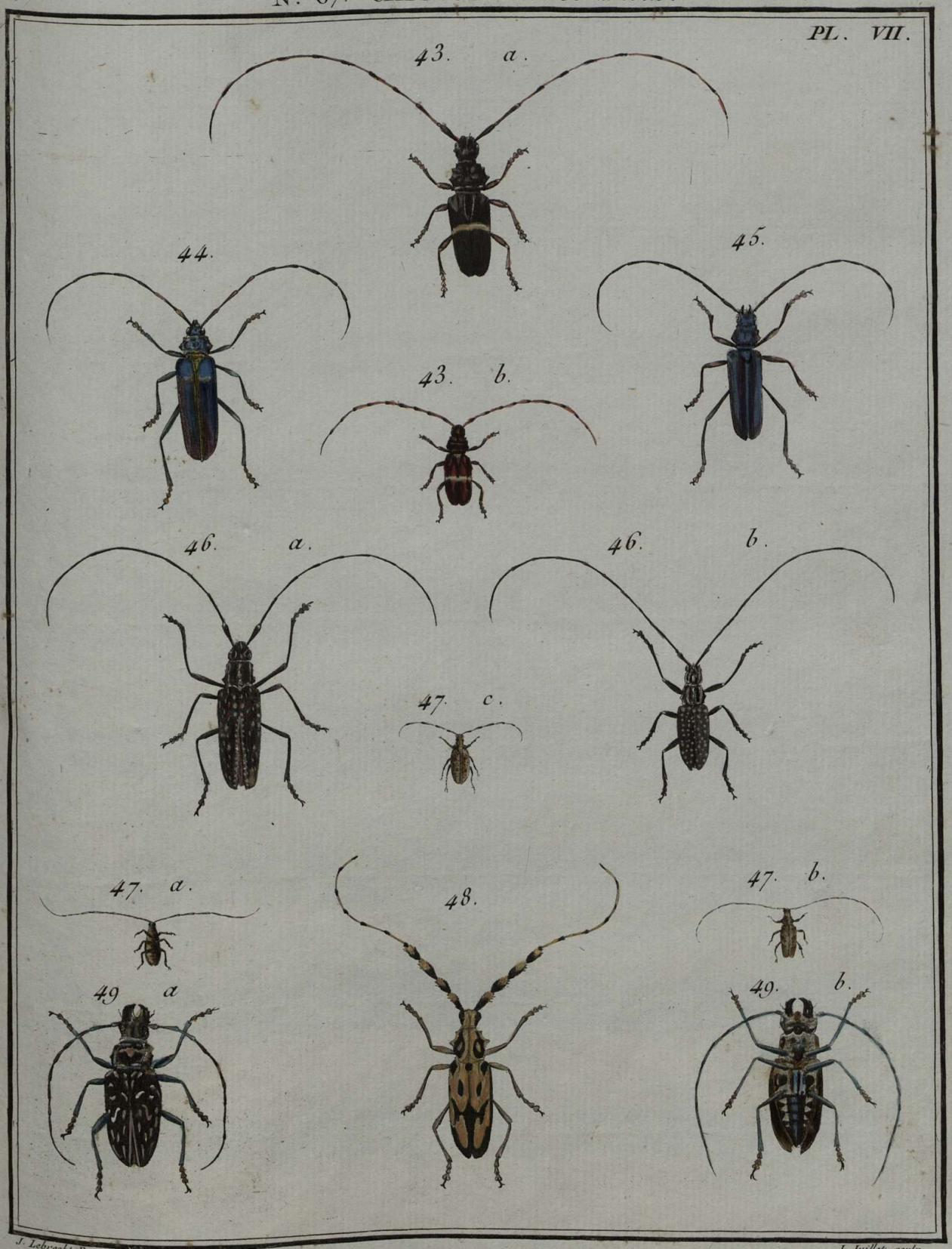

J. Lebrecht Reinold pinx.

J. Juillet sculp.

N°. 67. CAPRICORNE. *Cerambix.*

PL. VIII.

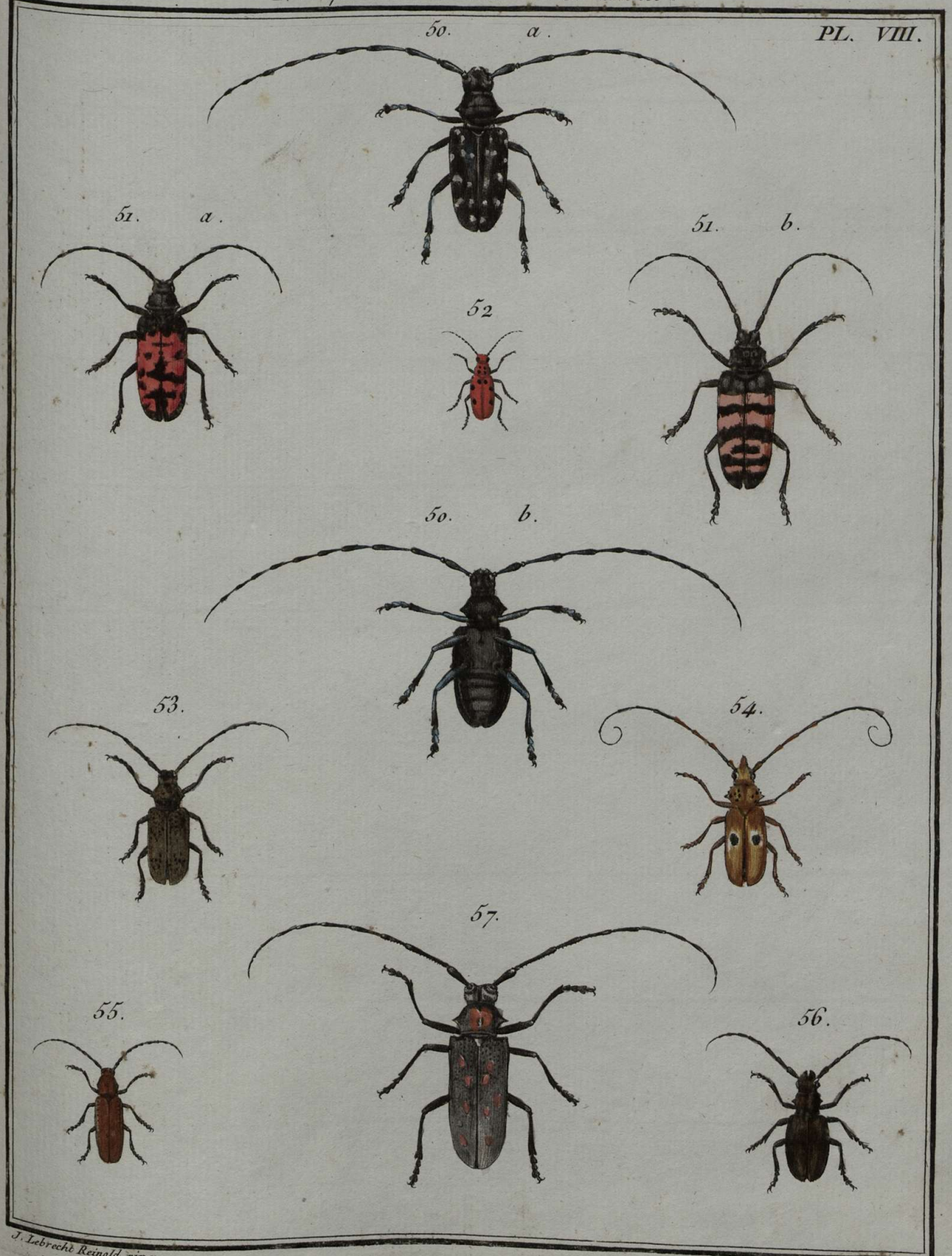

J. Liebrecht Reinold pinx.

F. L. Swebach Desfontaines sculp.

N°. 67. CAPRICORNE, *Cerambix.*

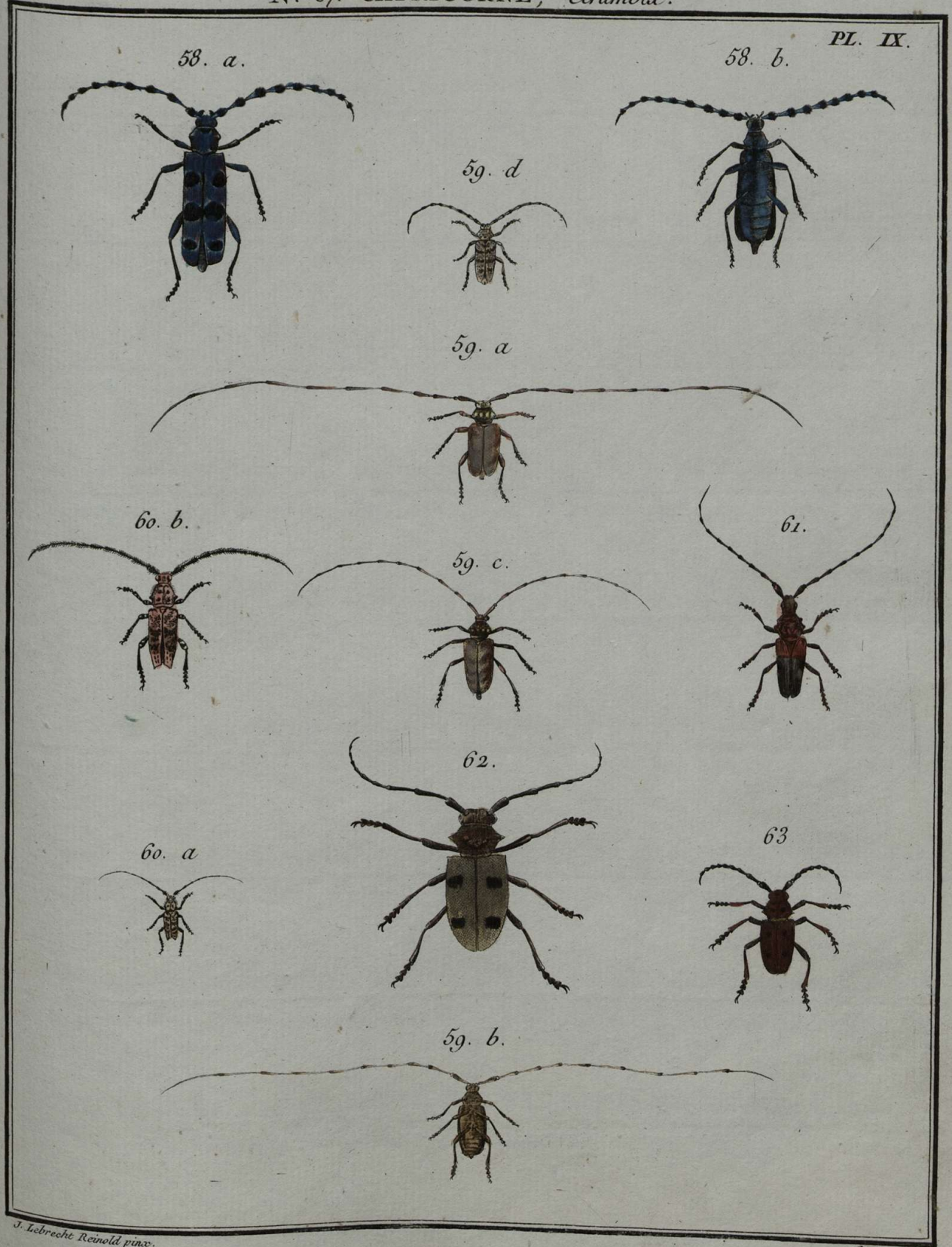

J. Lebrecht Reinold pinx.

Copia sculp.

N° 67. CAPRICORNE. *Cerambix.*

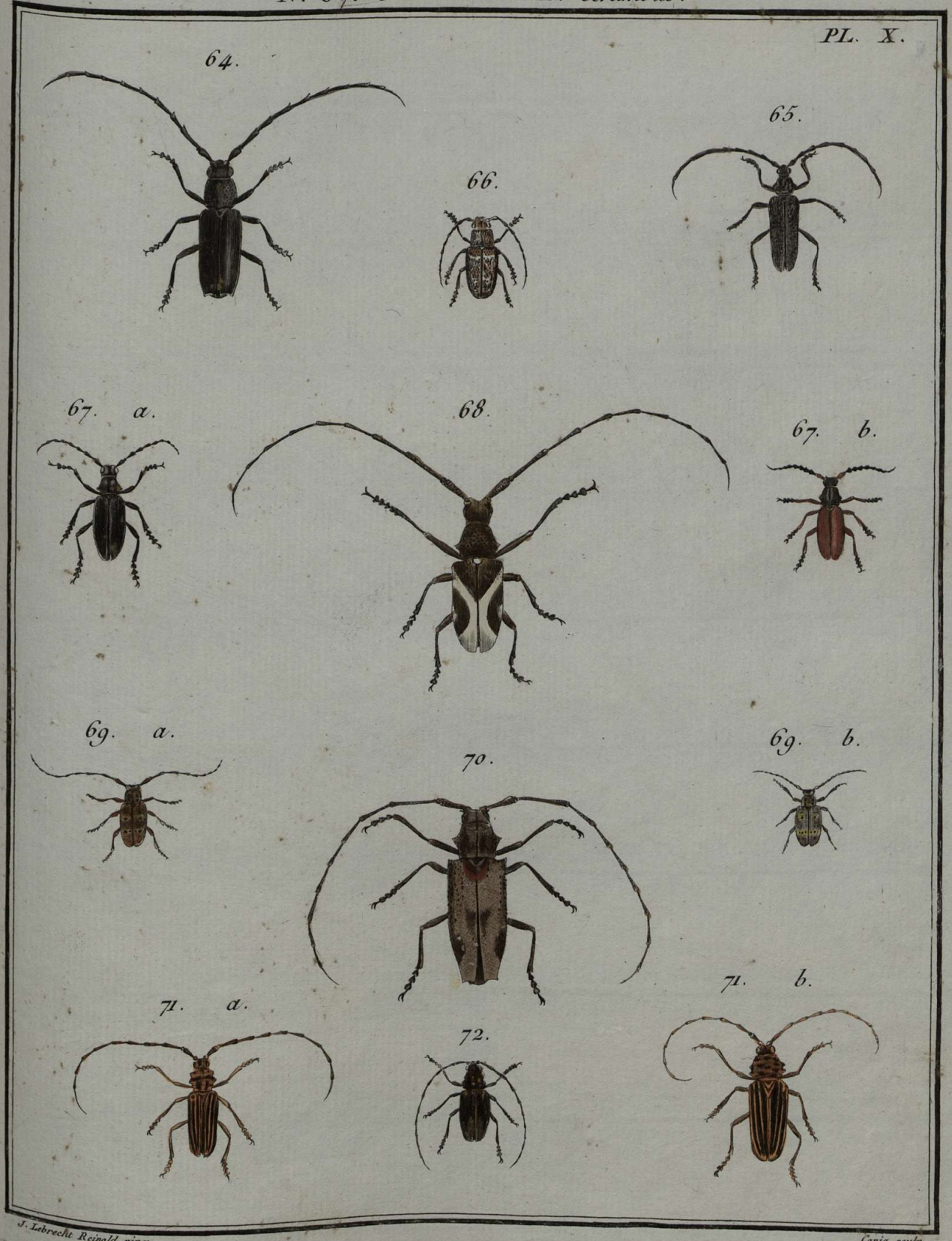

J. Lebrecht Reinold pinx.

Copia sculp.

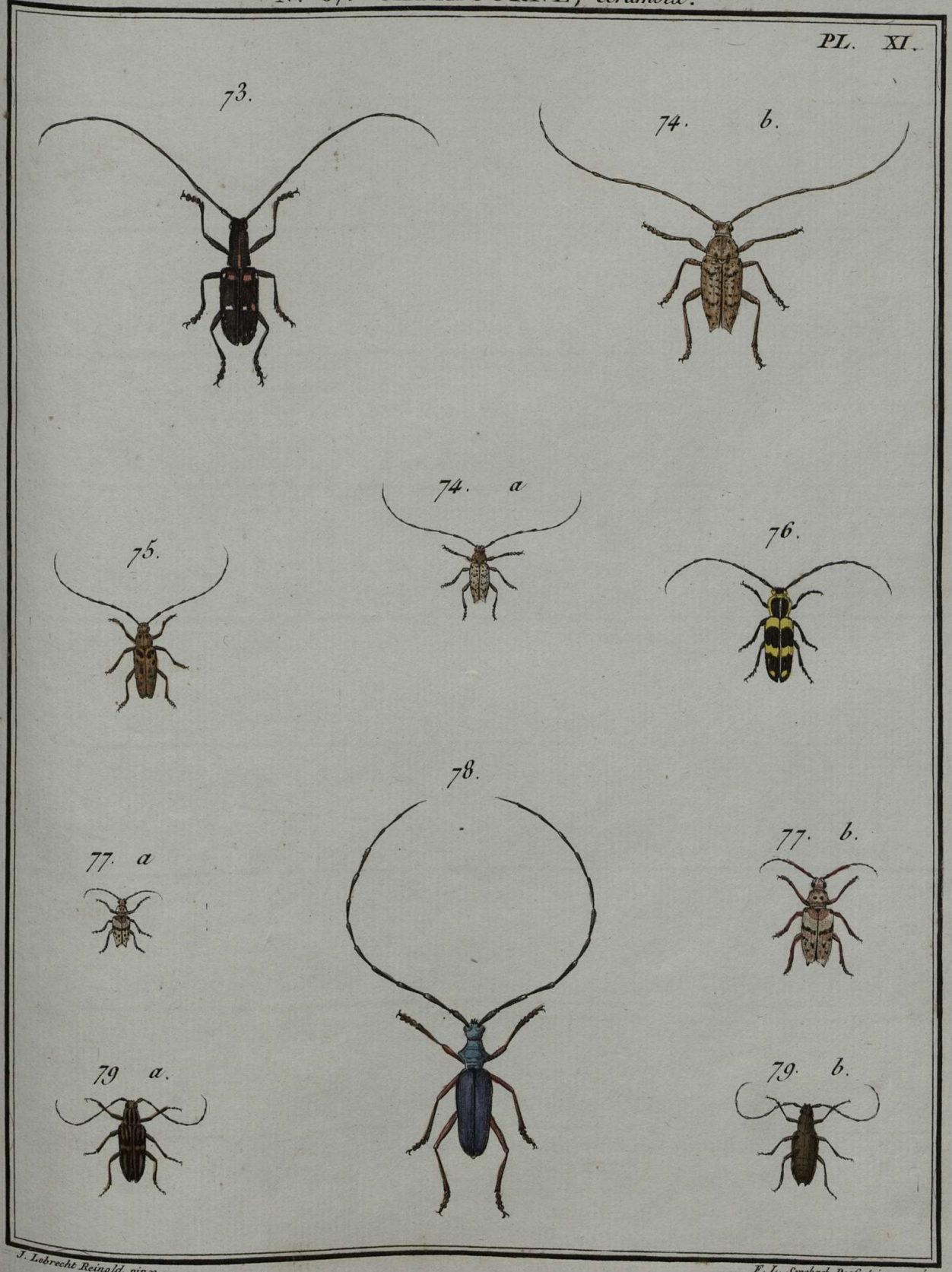

J. Lebrecht Reinold pinx.

F. L. Swebach Desfontaines sculp.

N°. 67. CAPRICORNE, *Cerambix*.

PL. XII.

79. b.

80. a.

80. b.

81.

82.

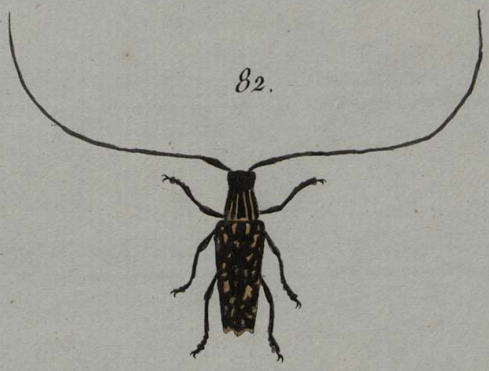

83.

84.

85.

86.

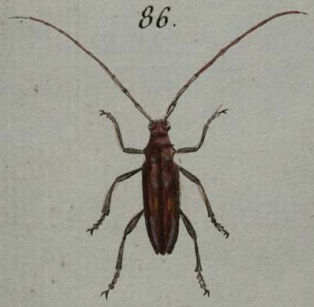

87.

88.

Renold et Audebert pinx.

Copia sculp.

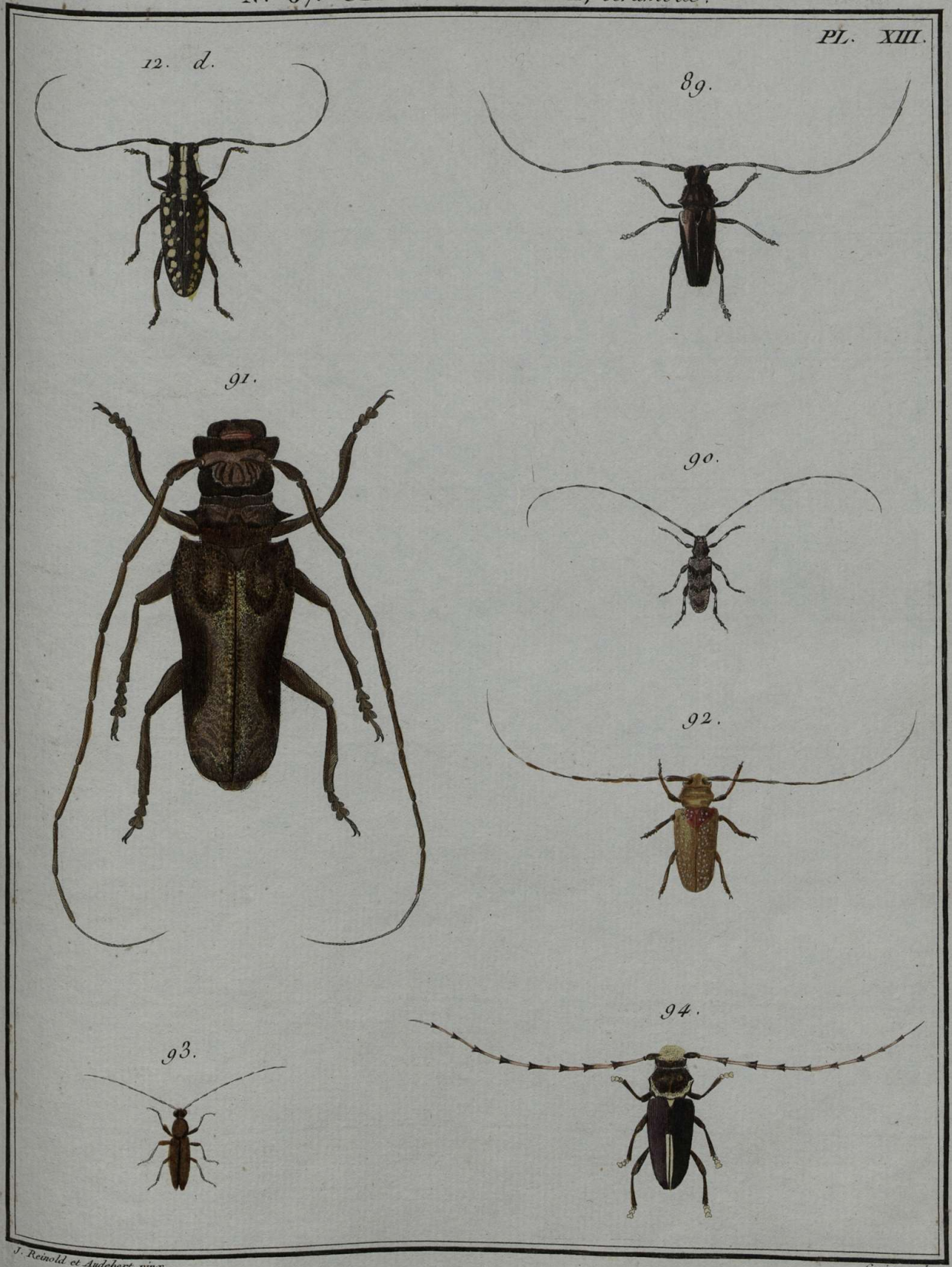

J. Reinold et Audebert pinx. *Copia sculp.*

N°. 67. CAPRICORNE, *Cerambix*.

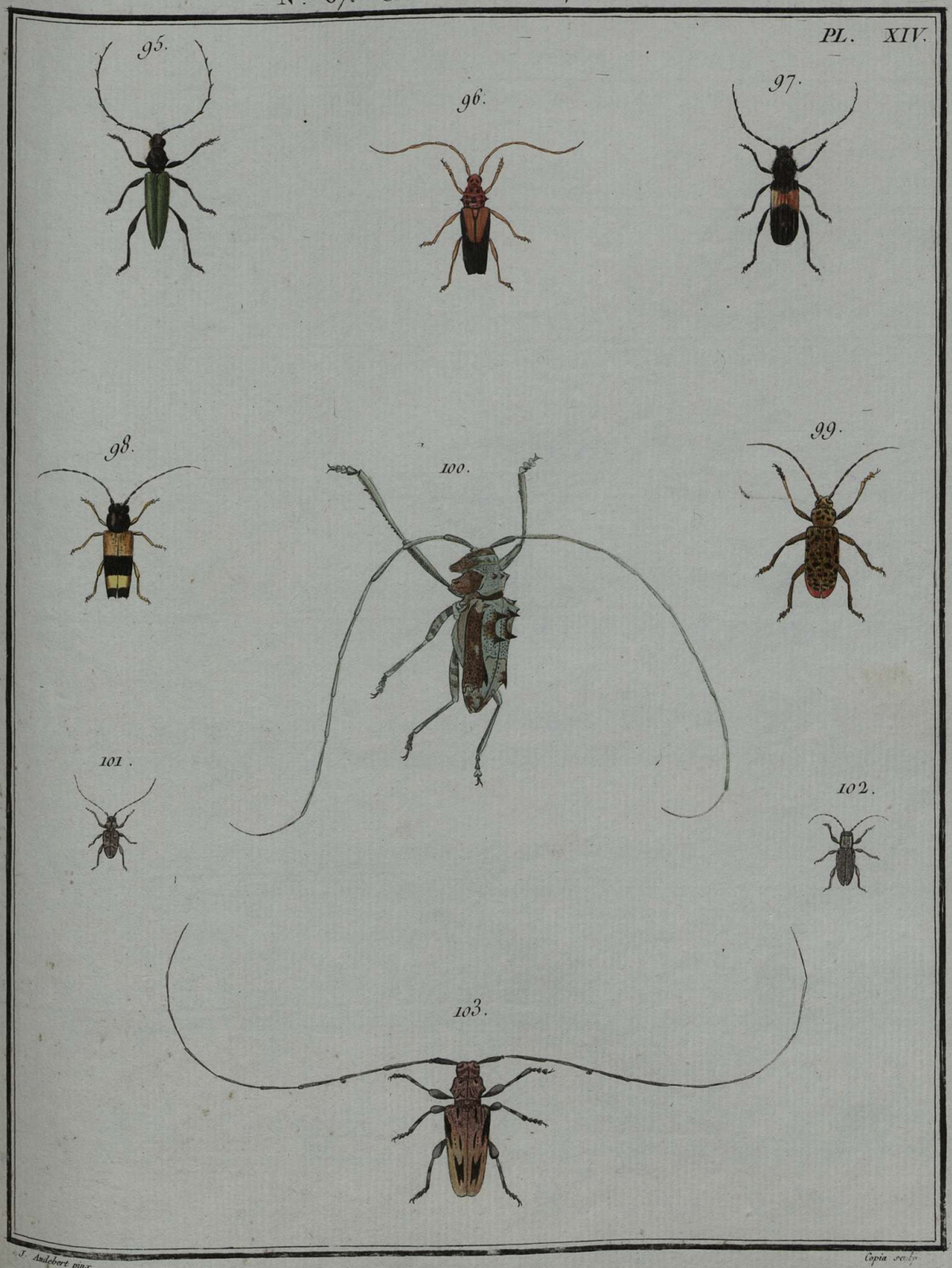

J. Aulebert pinx.

Copia sculp.

N°. 67. CAPRICORNE, *Cerambyx*

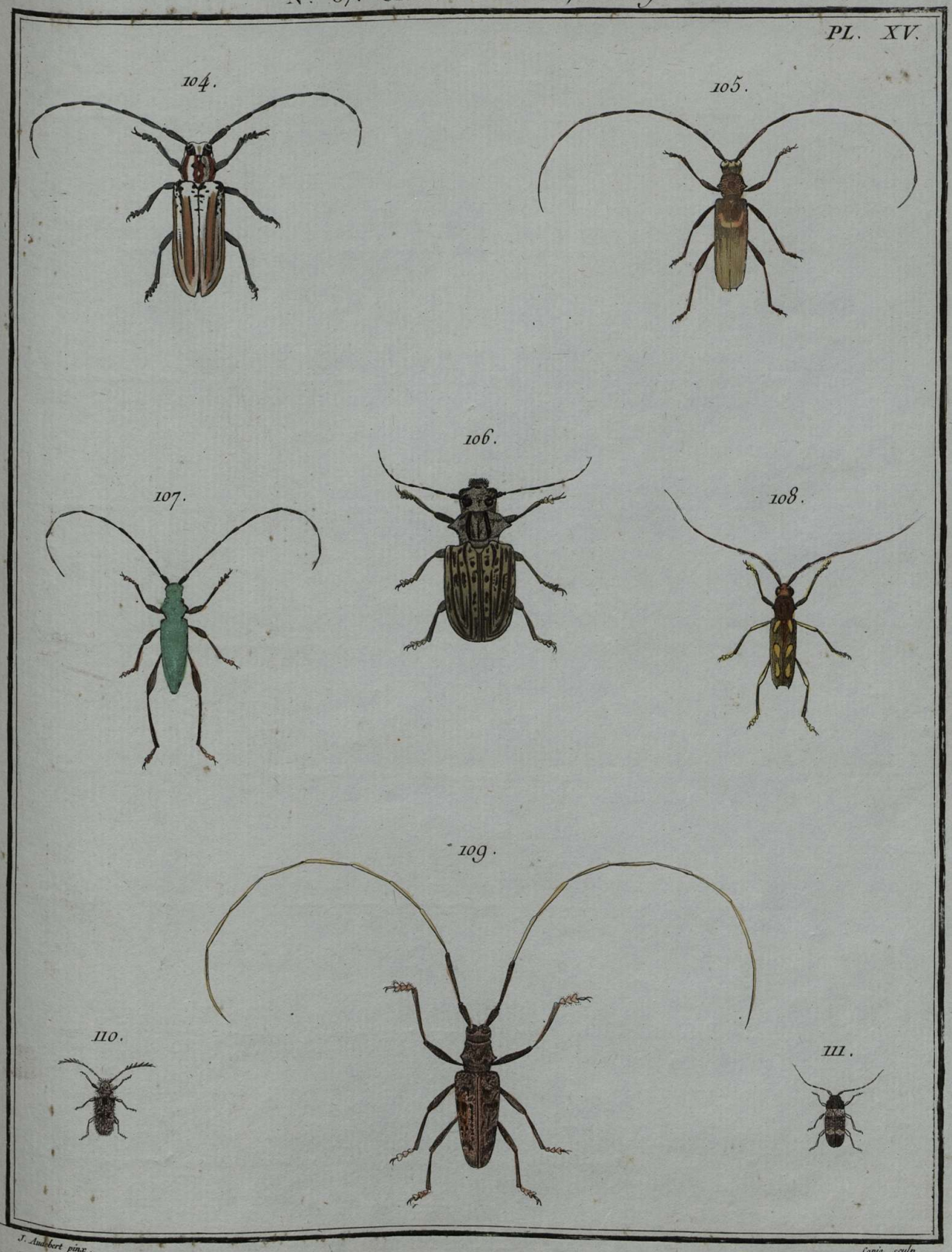

J. Audebert pinx.

Copia sculp.

N°. 67. CAPRICORNE, *Cerambyx*.

PL. XVI.

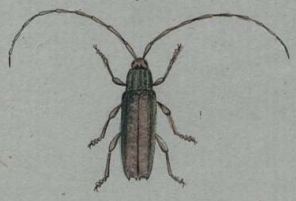

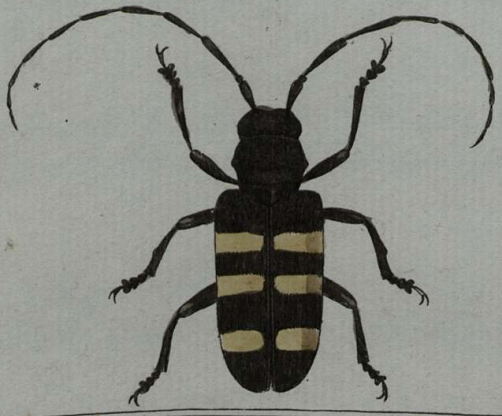

J. Audebert pinx. Copia sculp.

N.° 67. CAPRICORNE, *Cerambyx.*

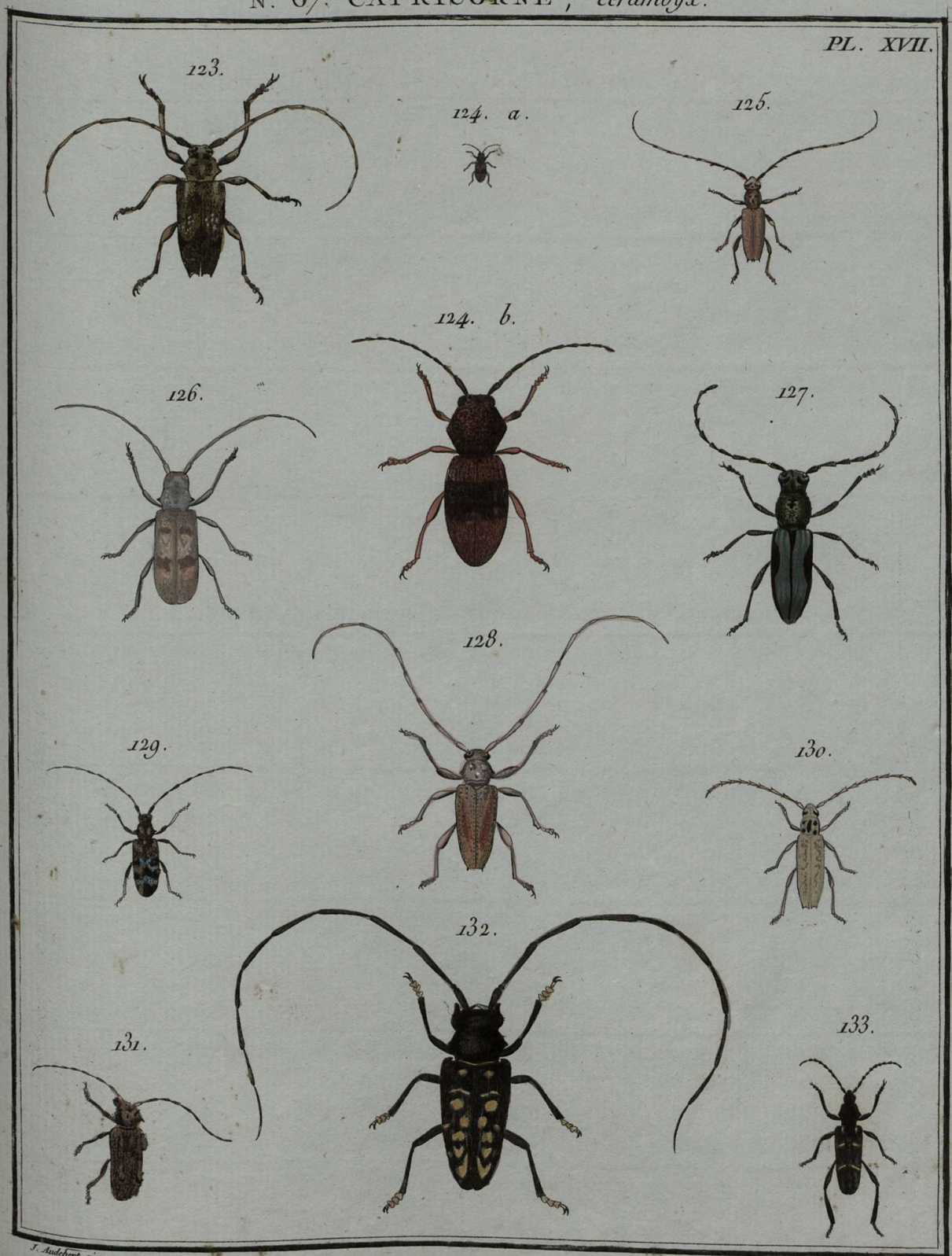

J. Audebert pinx.

Copia sculp.

N°. 67. CAPRICORNE, *Cerambix.*

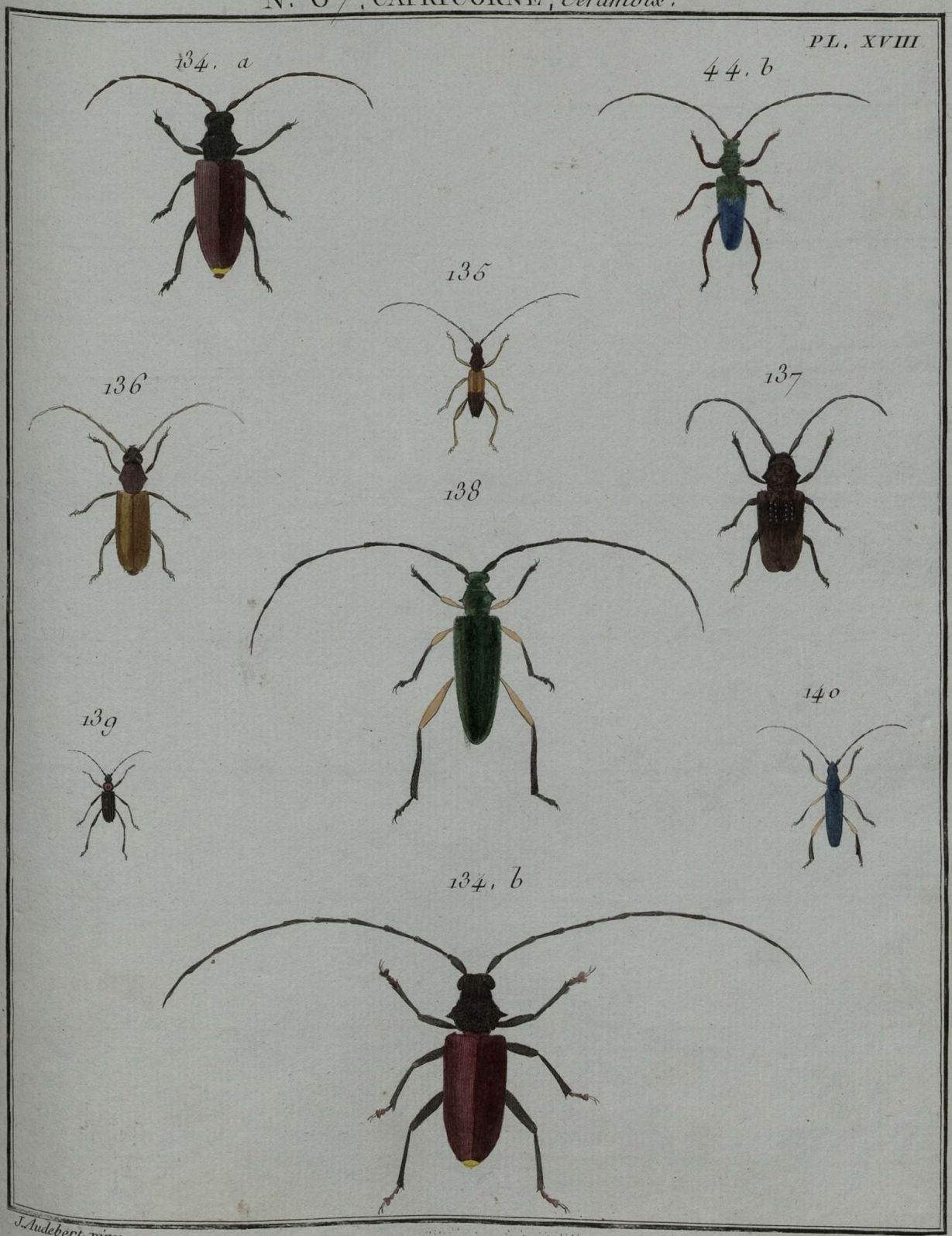

J. Audebert pinx.

Copia sculp.

N°. 67. CAPRICORNE, *Cerambix*.

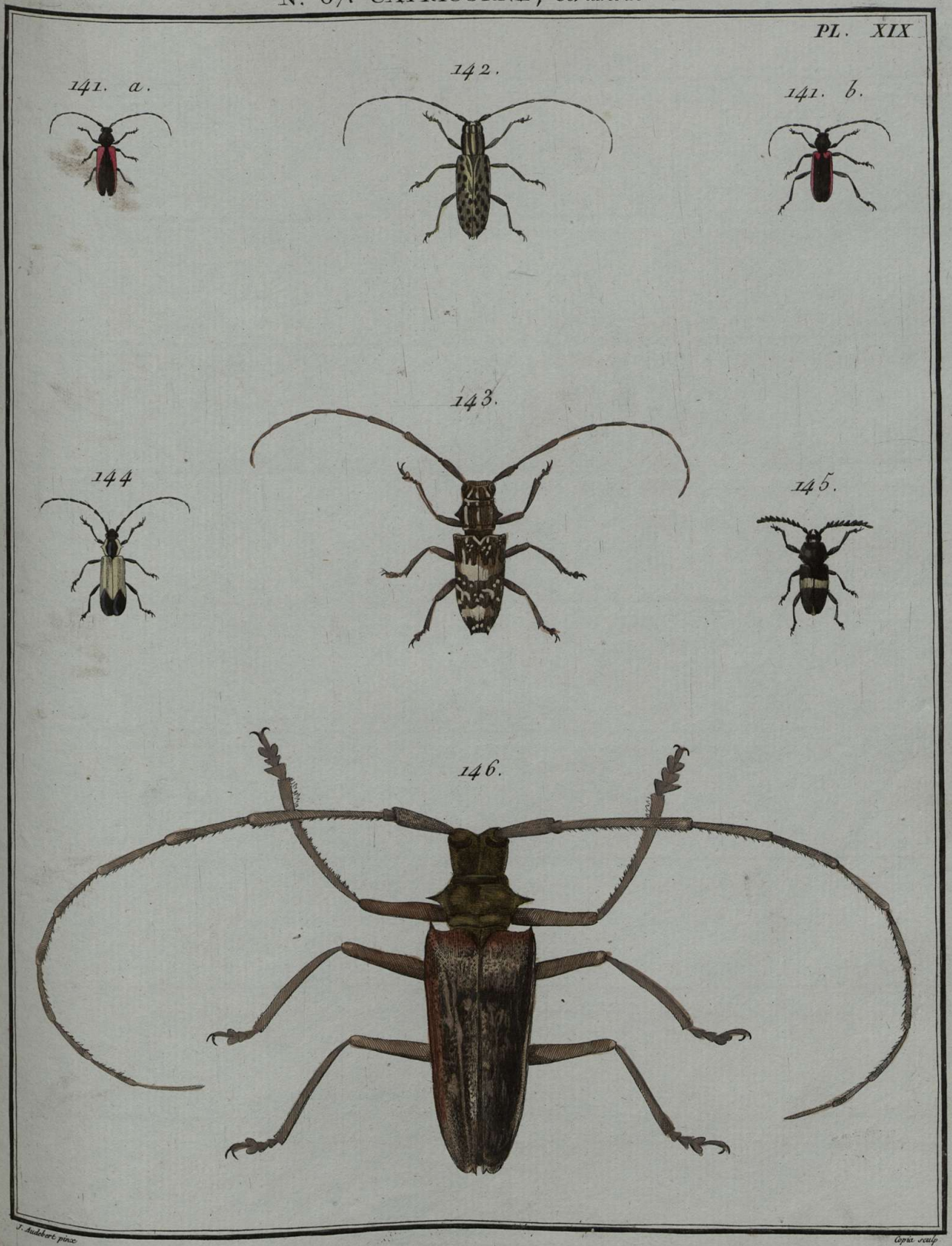

J. Audebert pinx.

Copin sculp.

N°. 67. CAPRICORNE, *Cerambyx*.

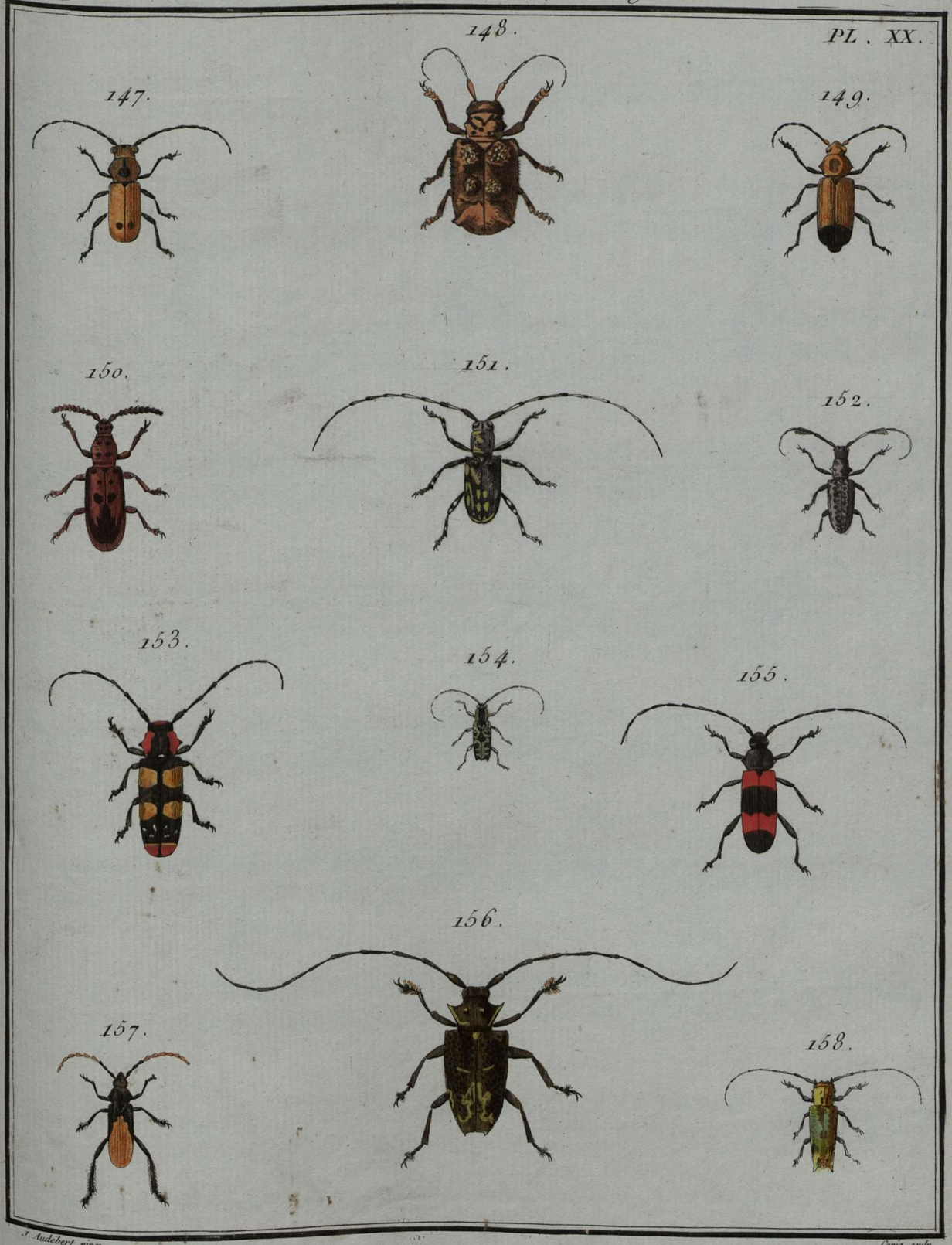

N°. 67. CAPRICORNE. *Cerambix.*

PL. XXI.

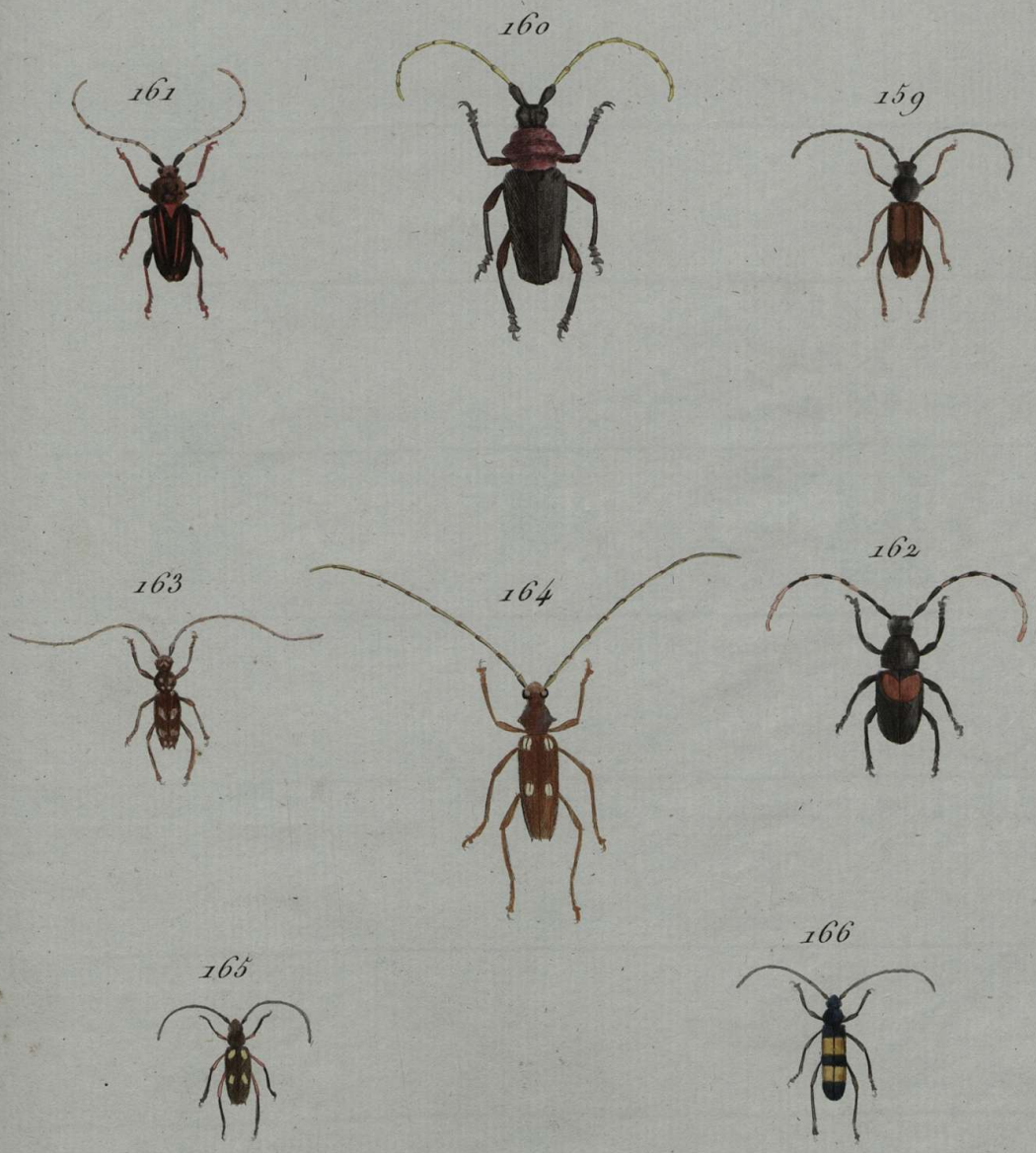

J. Audebert pinx.

N°. 67. CAPRICORNE. *Cerambyx ?*.

PL. XXII.

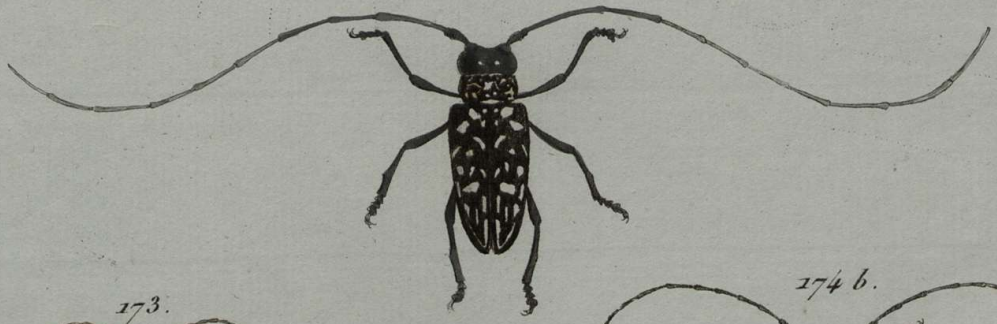

J. Audebert pinx.

N.º 67. CAPRICORNE, *Cerambyx*.

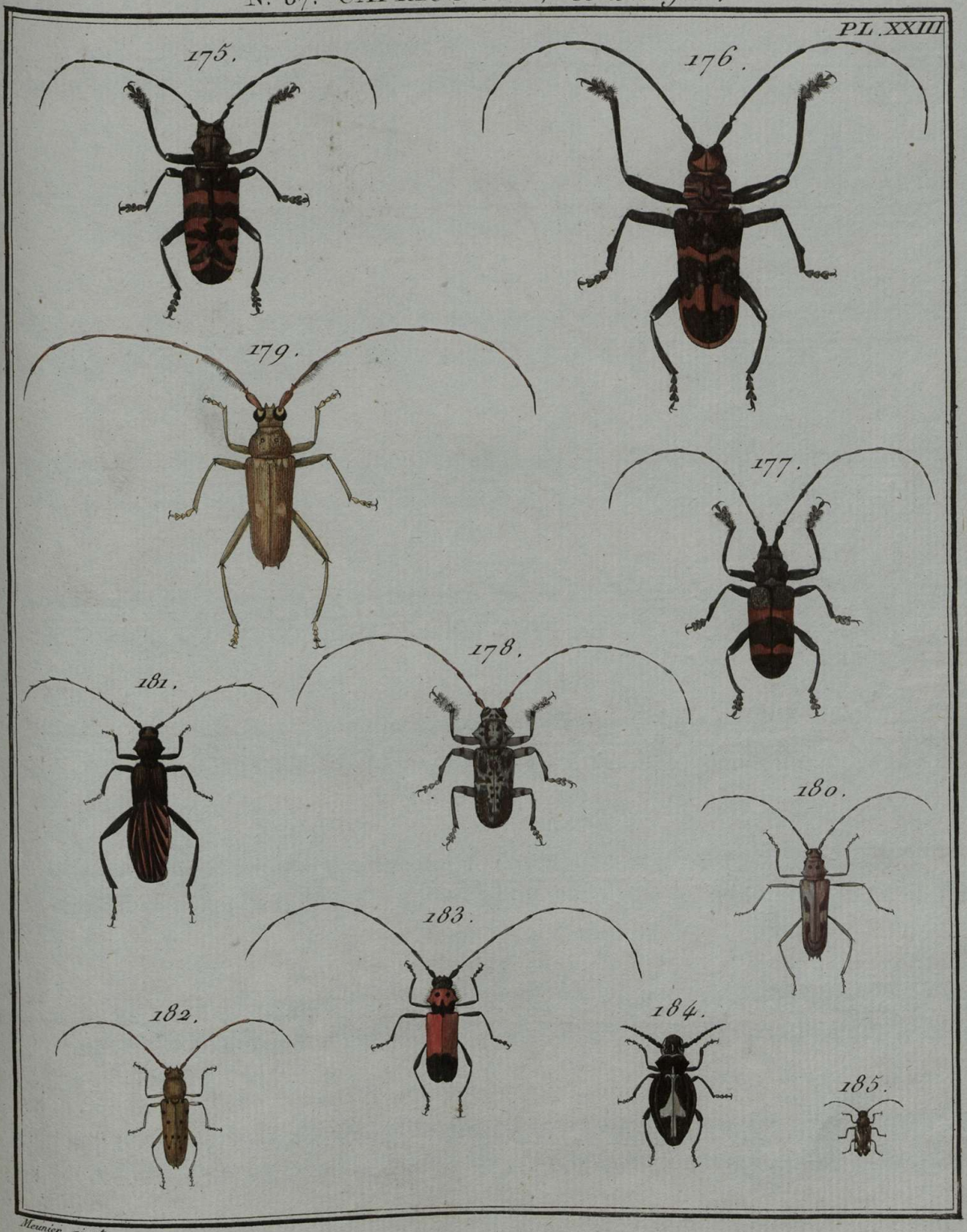

Meunier pinx.t

N° 68. SAPERDE, *Saperda*.

PL. I.

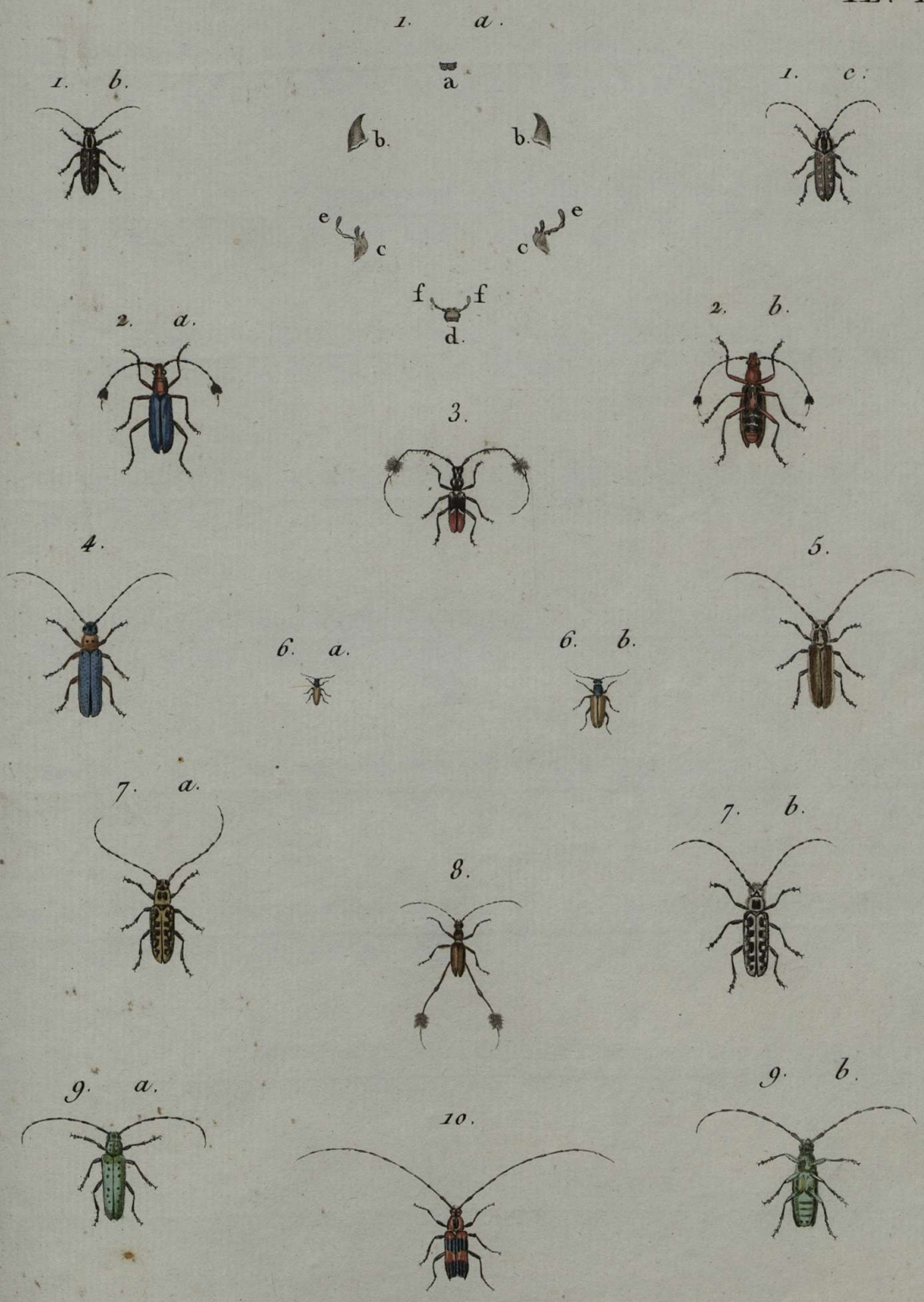

J. Lebrecht Reinold pinx.

F. L. Swebach Desfontaines sculp.

N° 68. SAPERDE, *Saperda*.

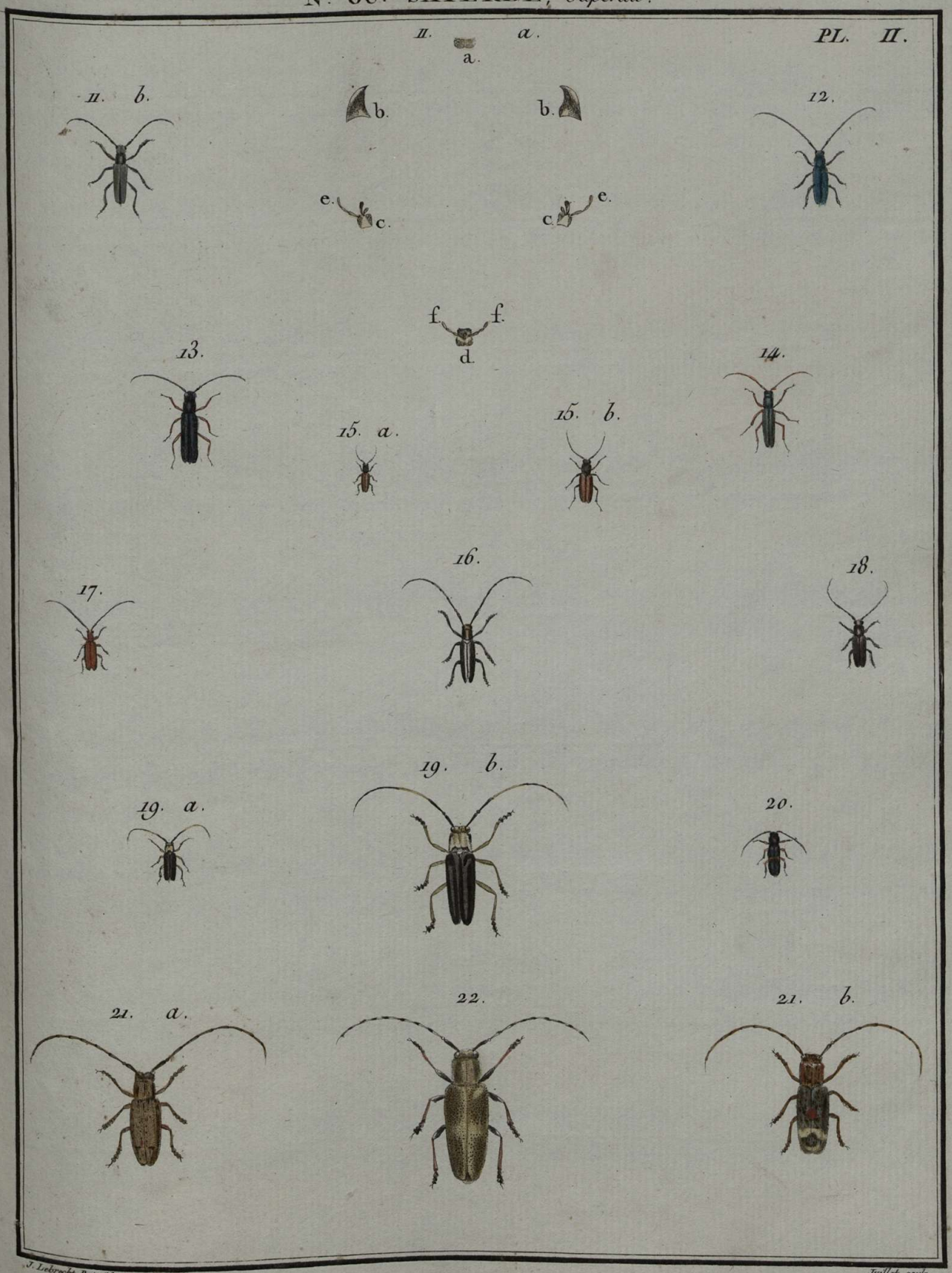

J. Lebrecht Reinold pinx.

Juillet sculp.

N.° 68. SAPERDE, *Saperda*

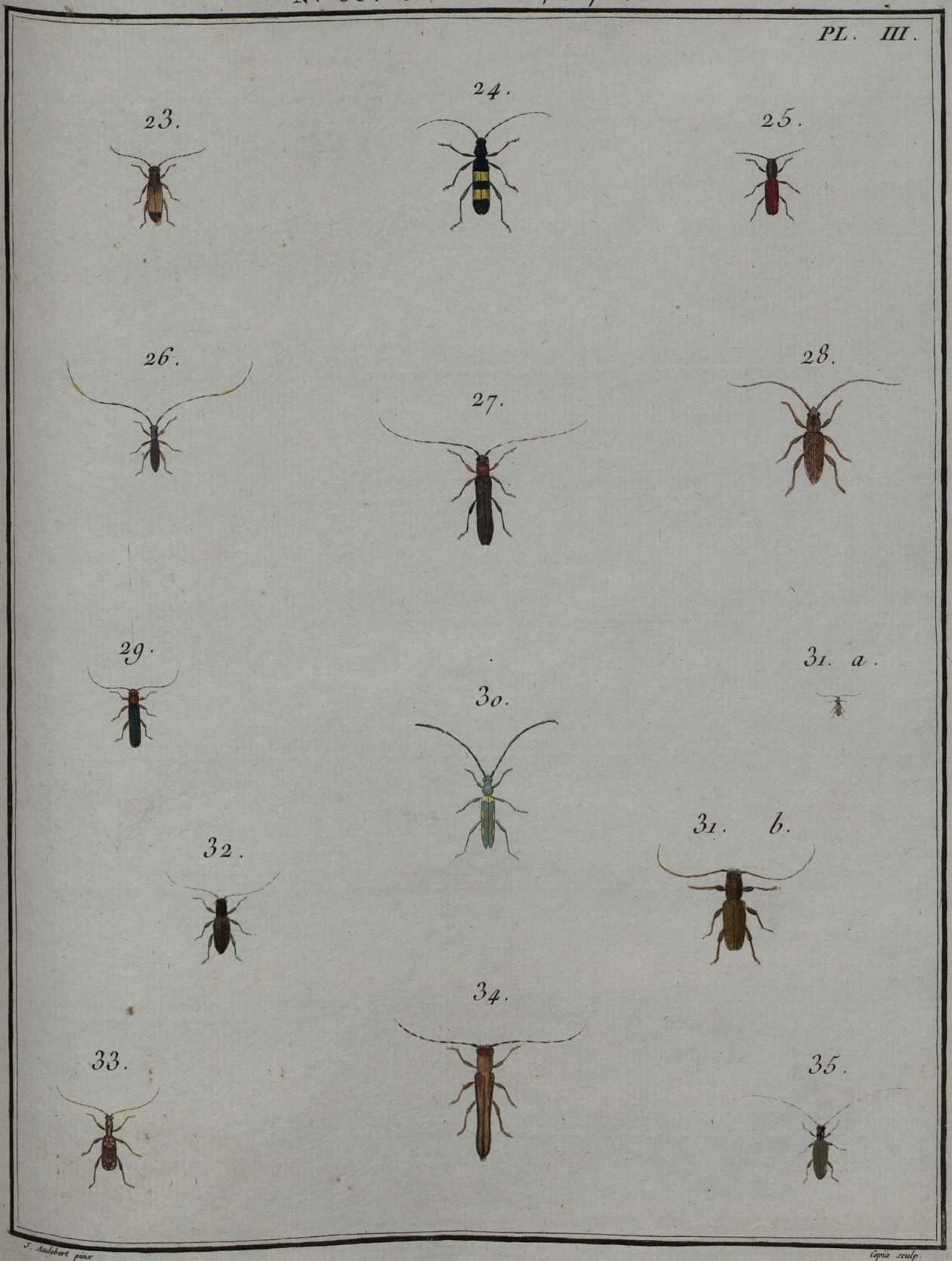

N°. 68. SAPERDE *Saperda*.

PL. IV.

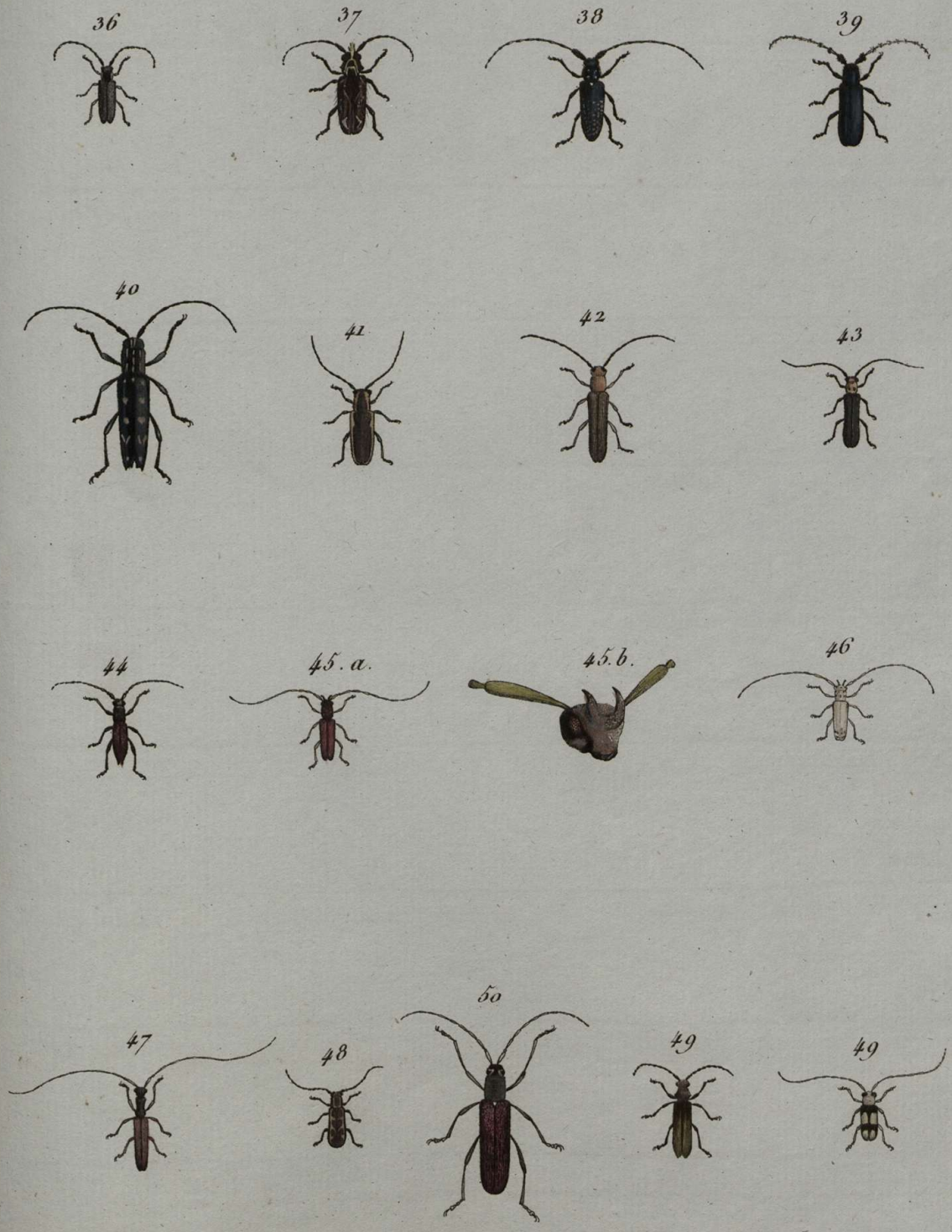

J. Audebert pinx.

N°. 69 STENCORE, *Stencorus*

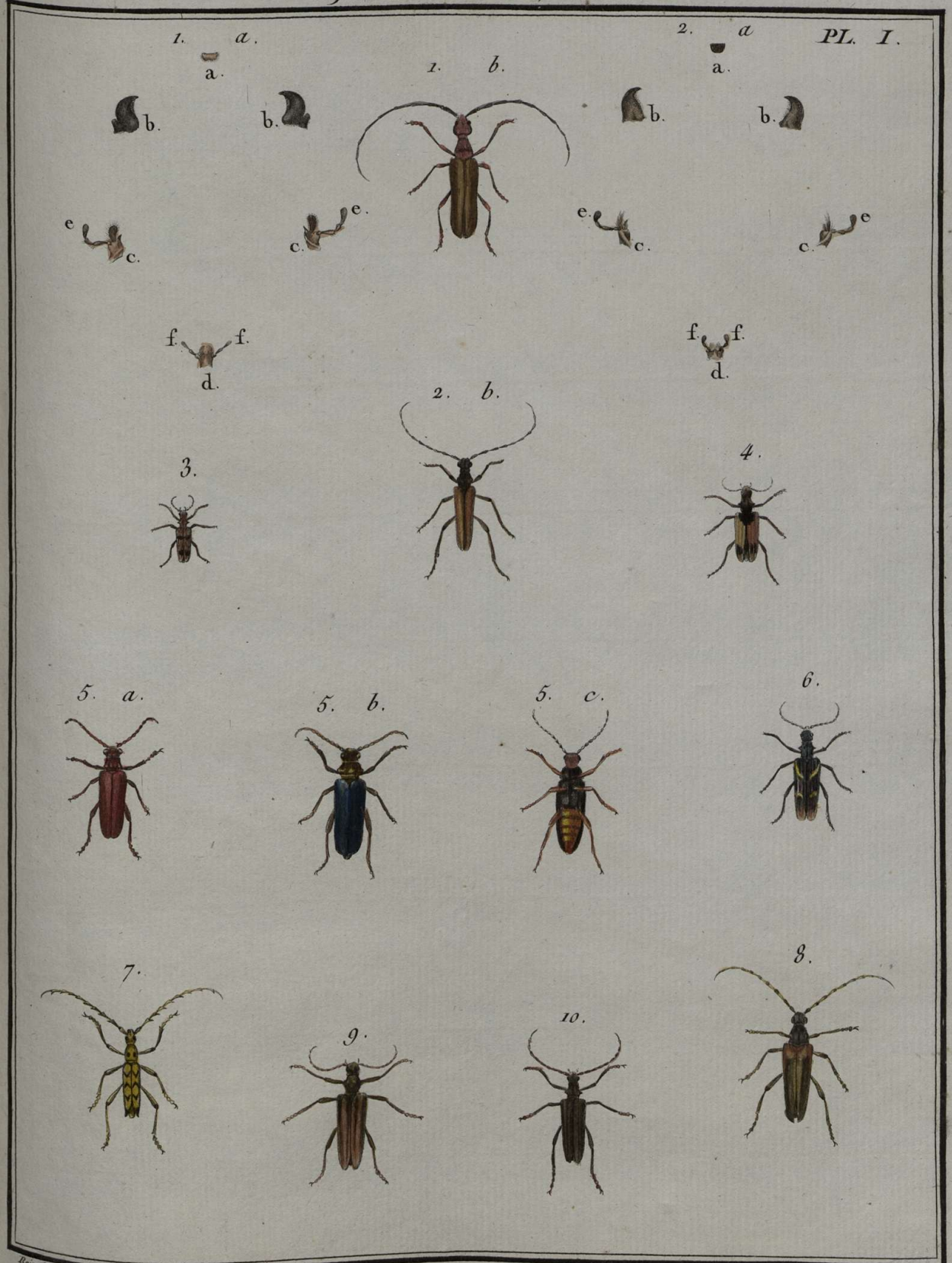

Reinold et J. Audebert pinx.

Copia sculp.

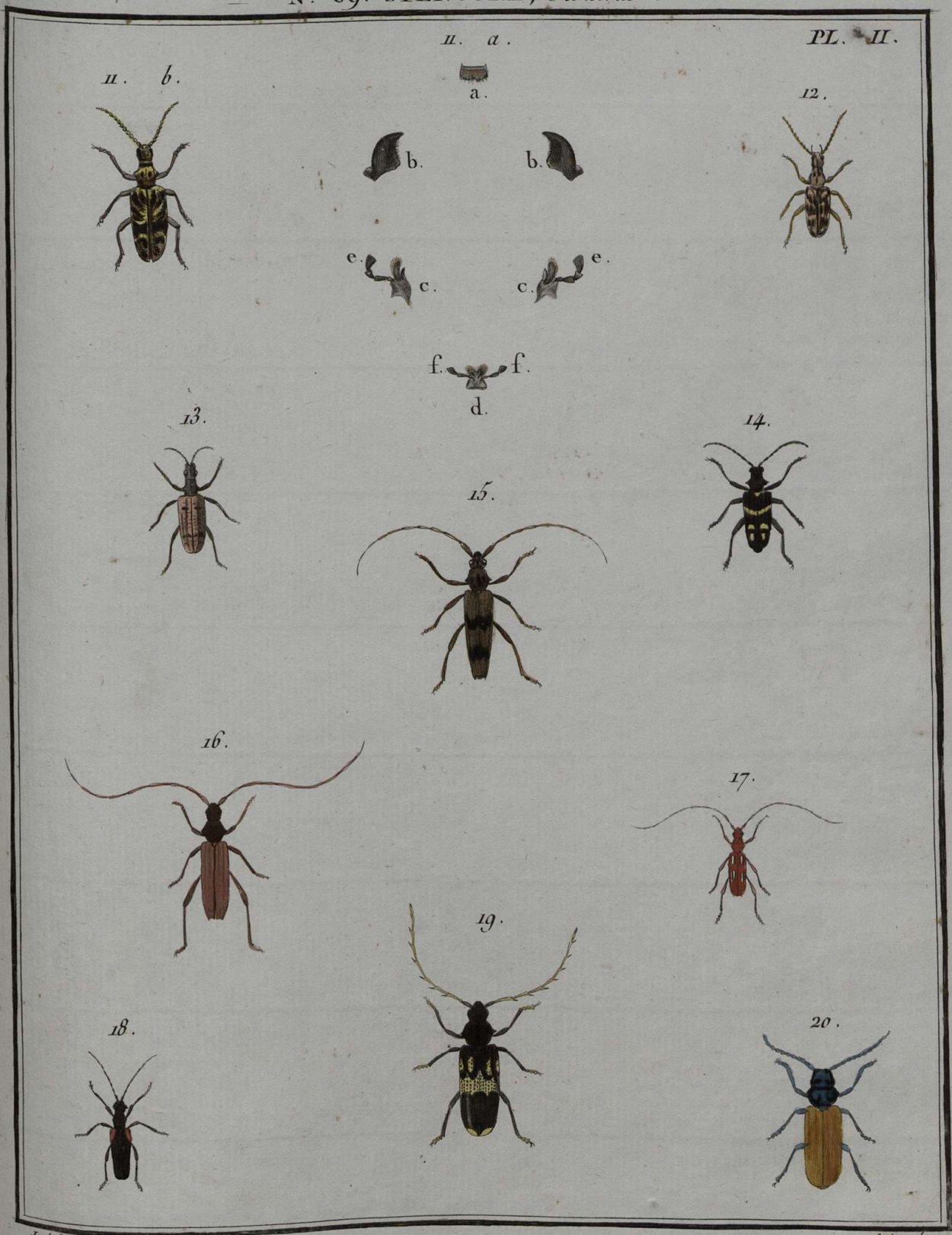

J. Audebert pinx.

Copia sculp.

N° 69. STENCORE *Stenocorus*.

PL. III.

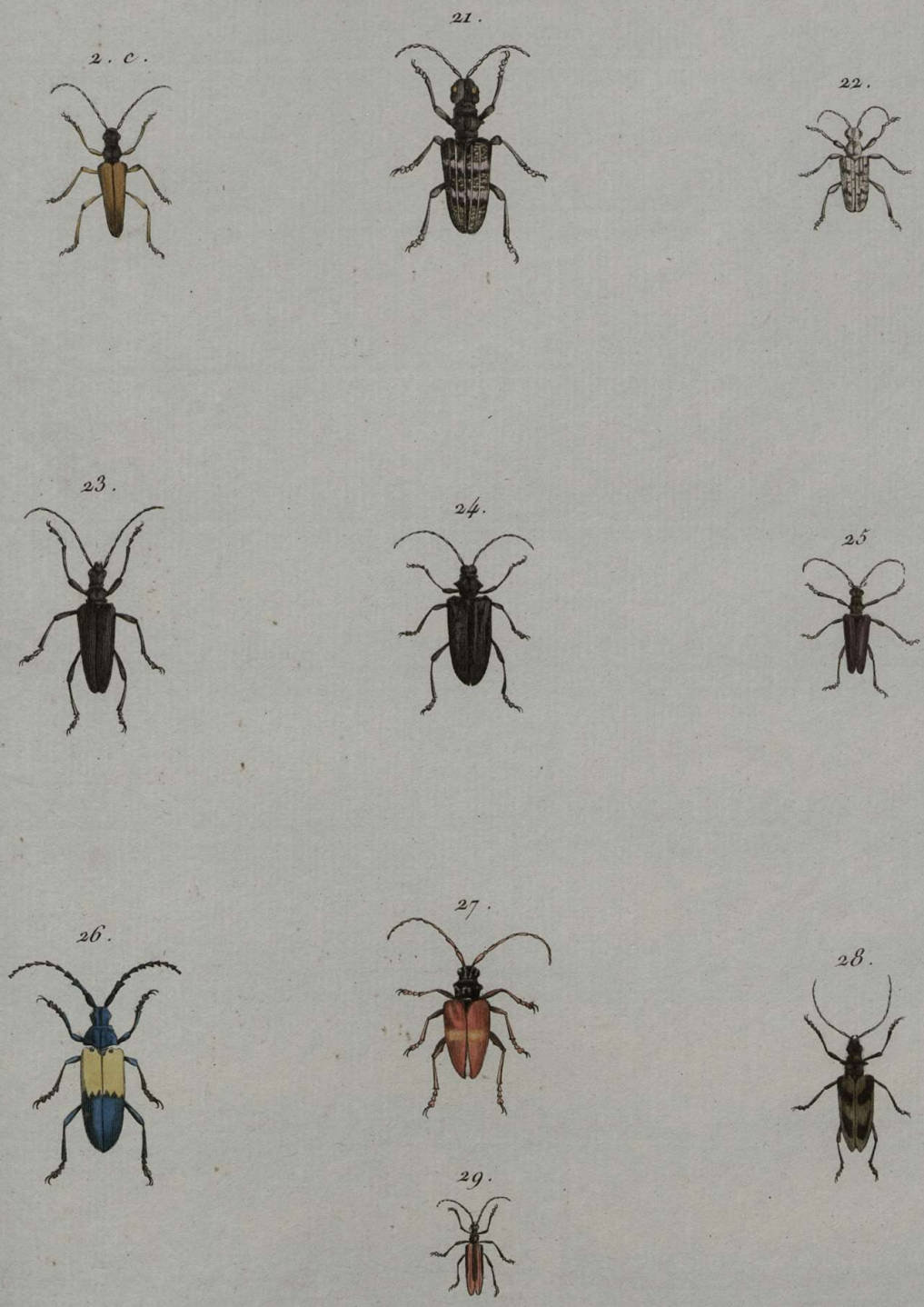

J. Audebert pinx.

Pérée Sculp.

N° 70. CALLIDIE, *Callidium.*

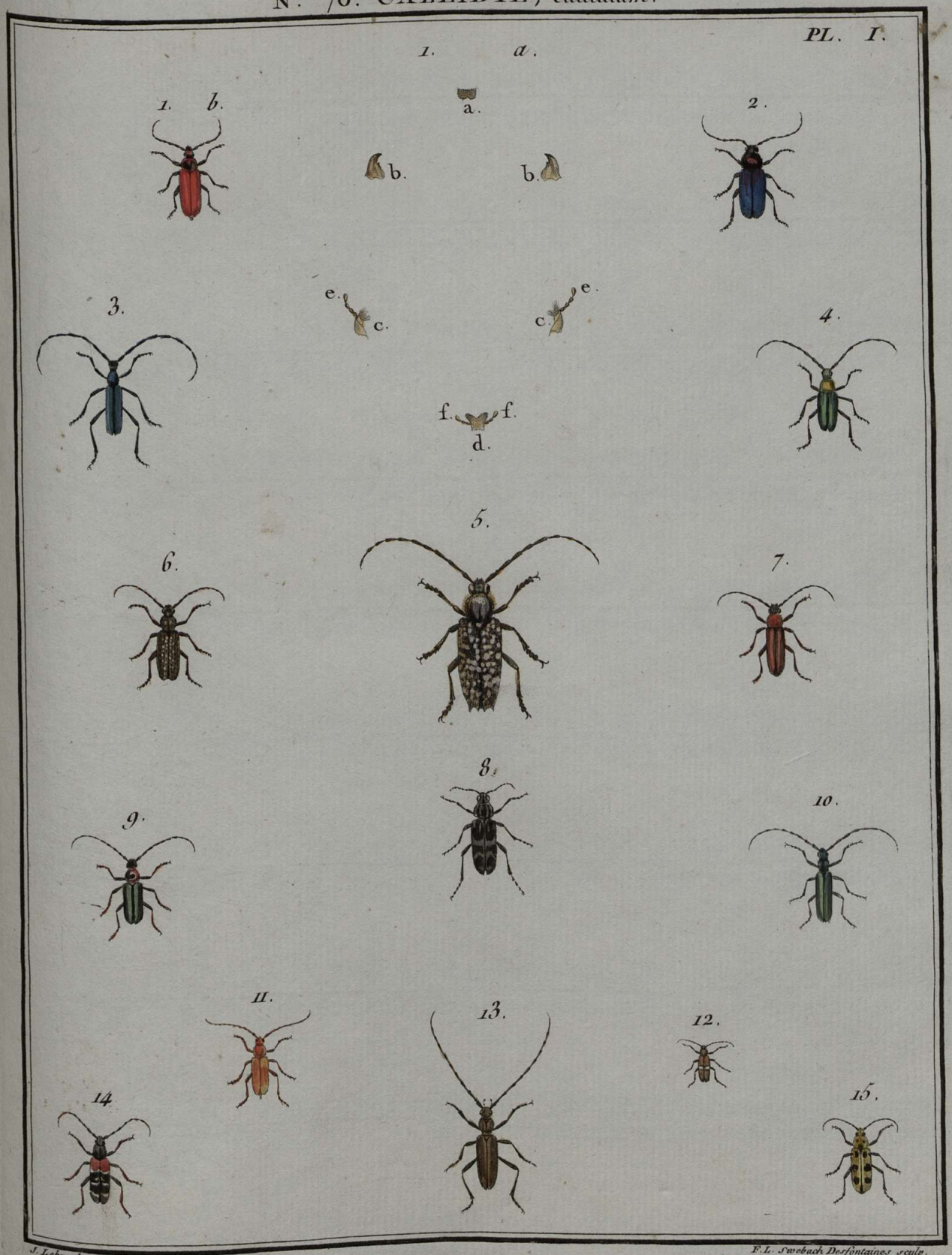

J. Liebrecht Reinold pinx.

F. L. Swebach Desfontaines sculp.

N°. 70. CALLIDIE, *Callidium*.

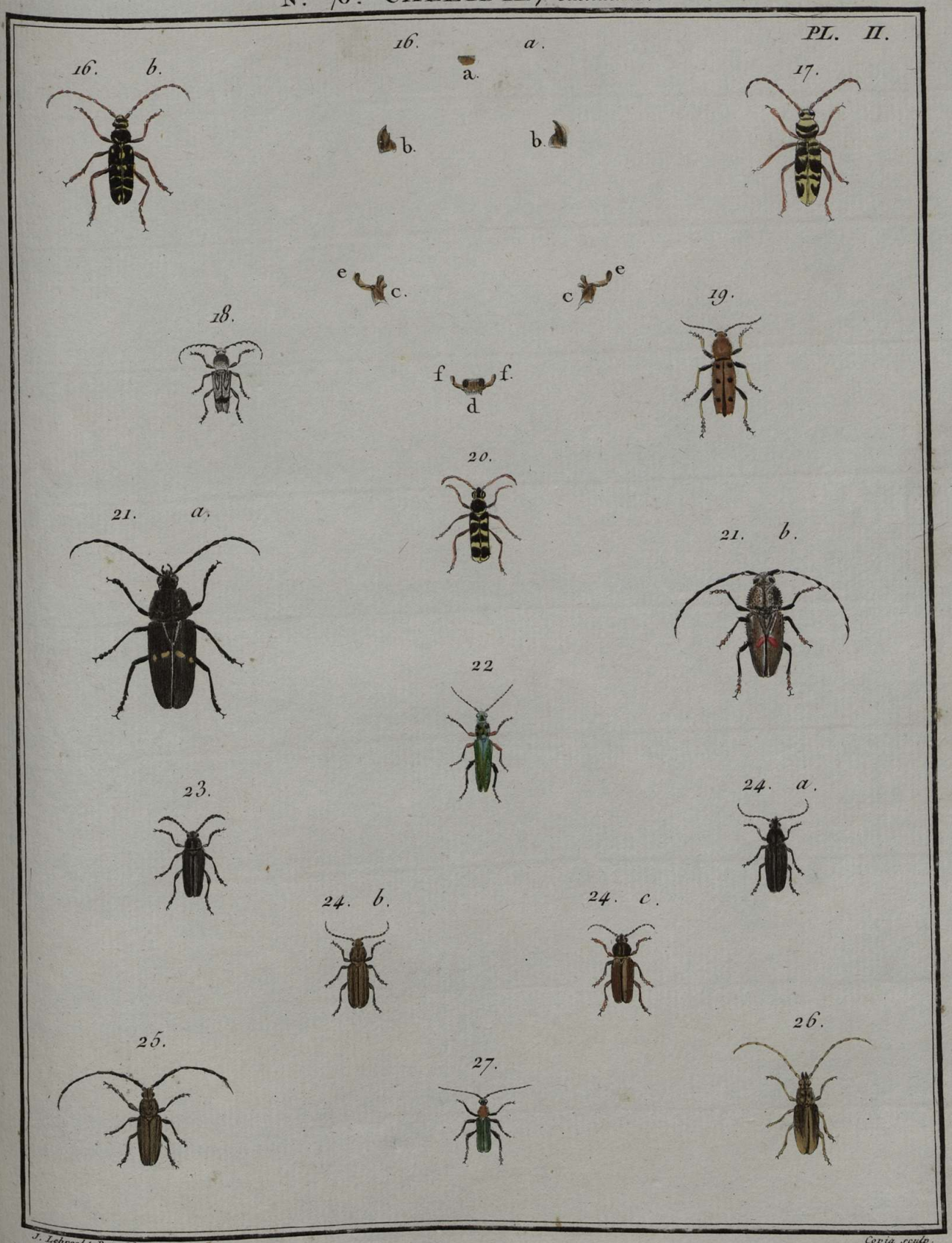

J. Lebrecht Reinold pinx.

Copia sculp.

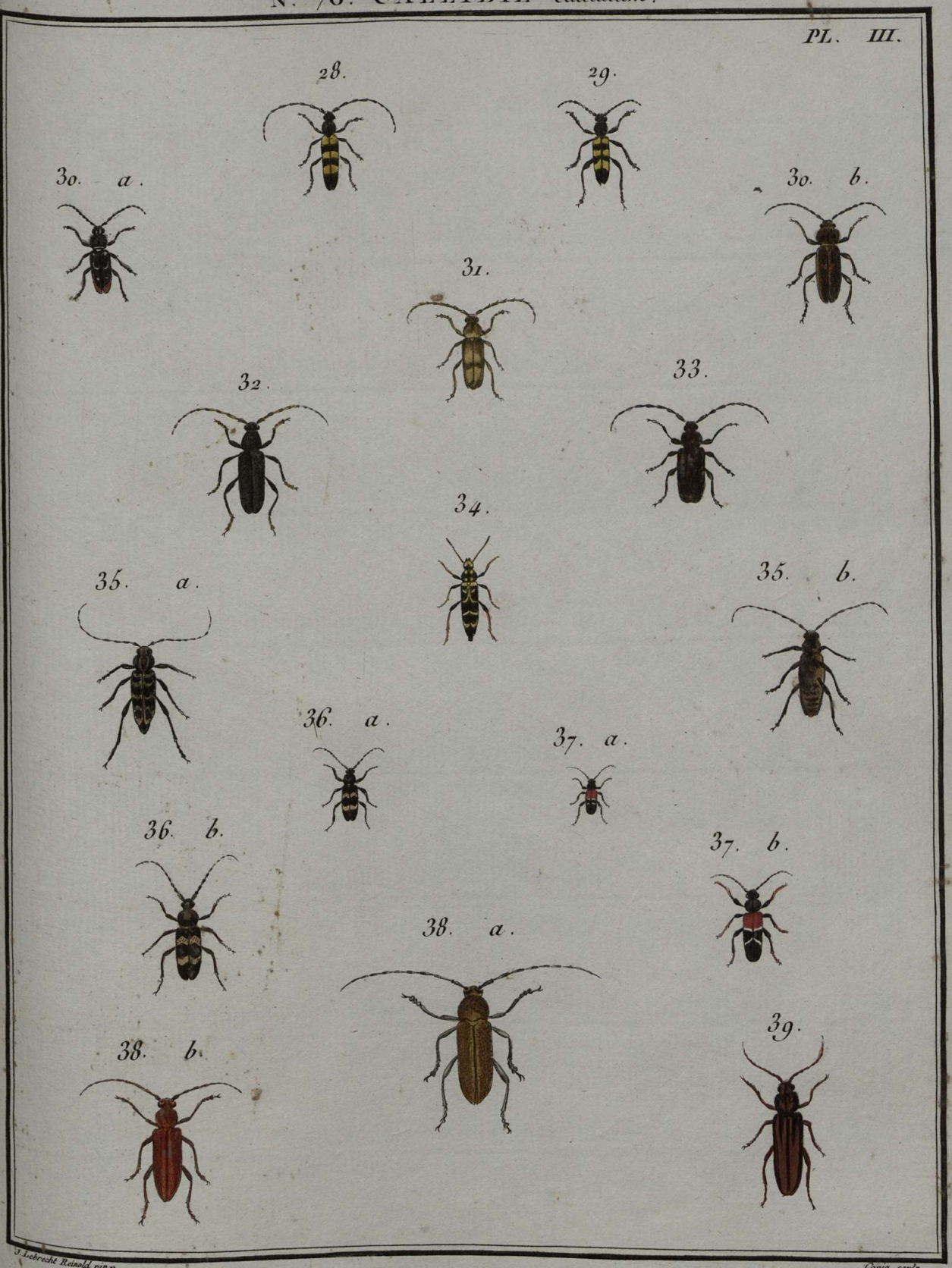

J. Lebrecht Reinold pinxe.

Copia sculp.

N.° 70. CALLIDIE, *Callidium.*

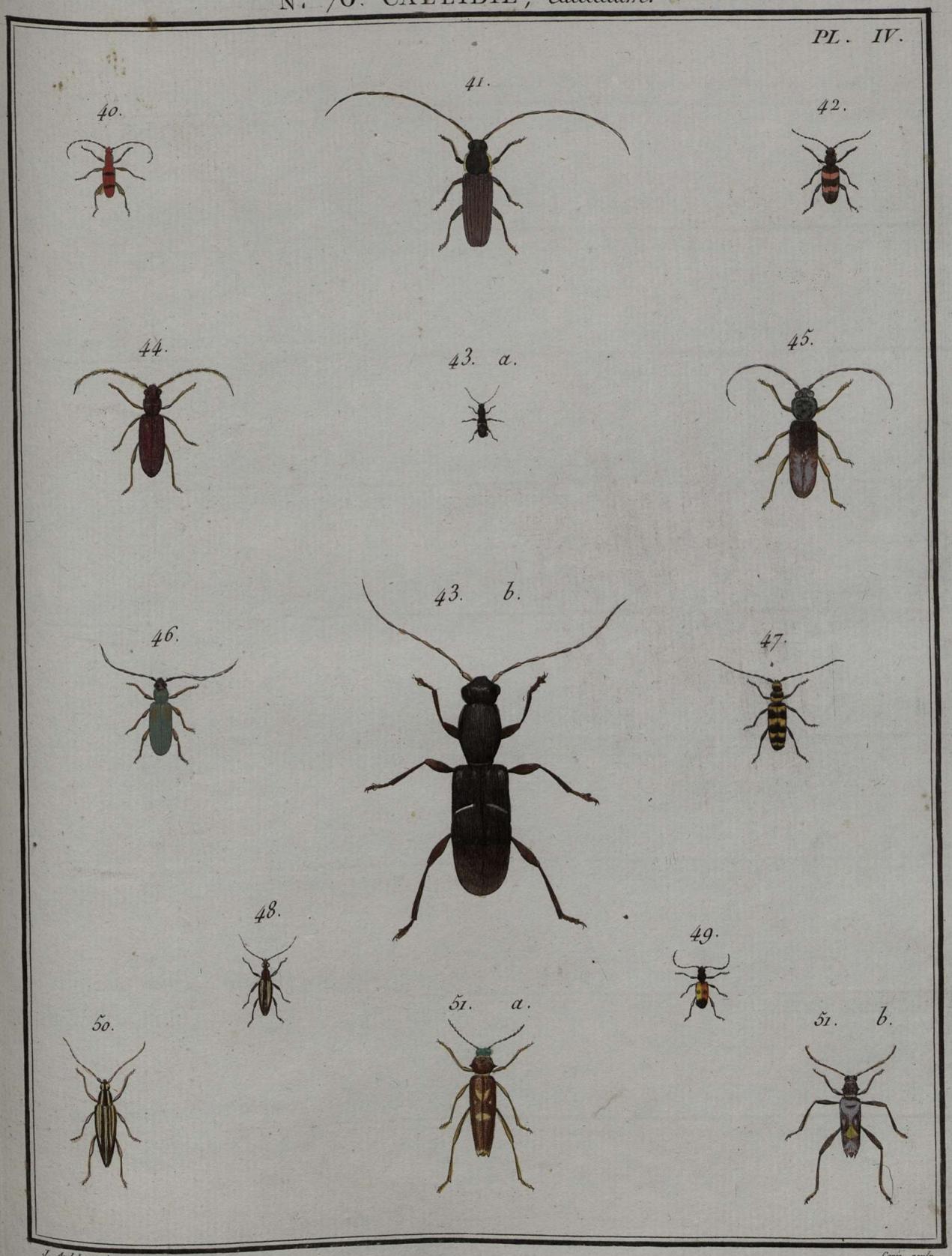

J. Audebert pinx.

Copia sculp.

N°. 70. CALLIDIE, *Callidium.*

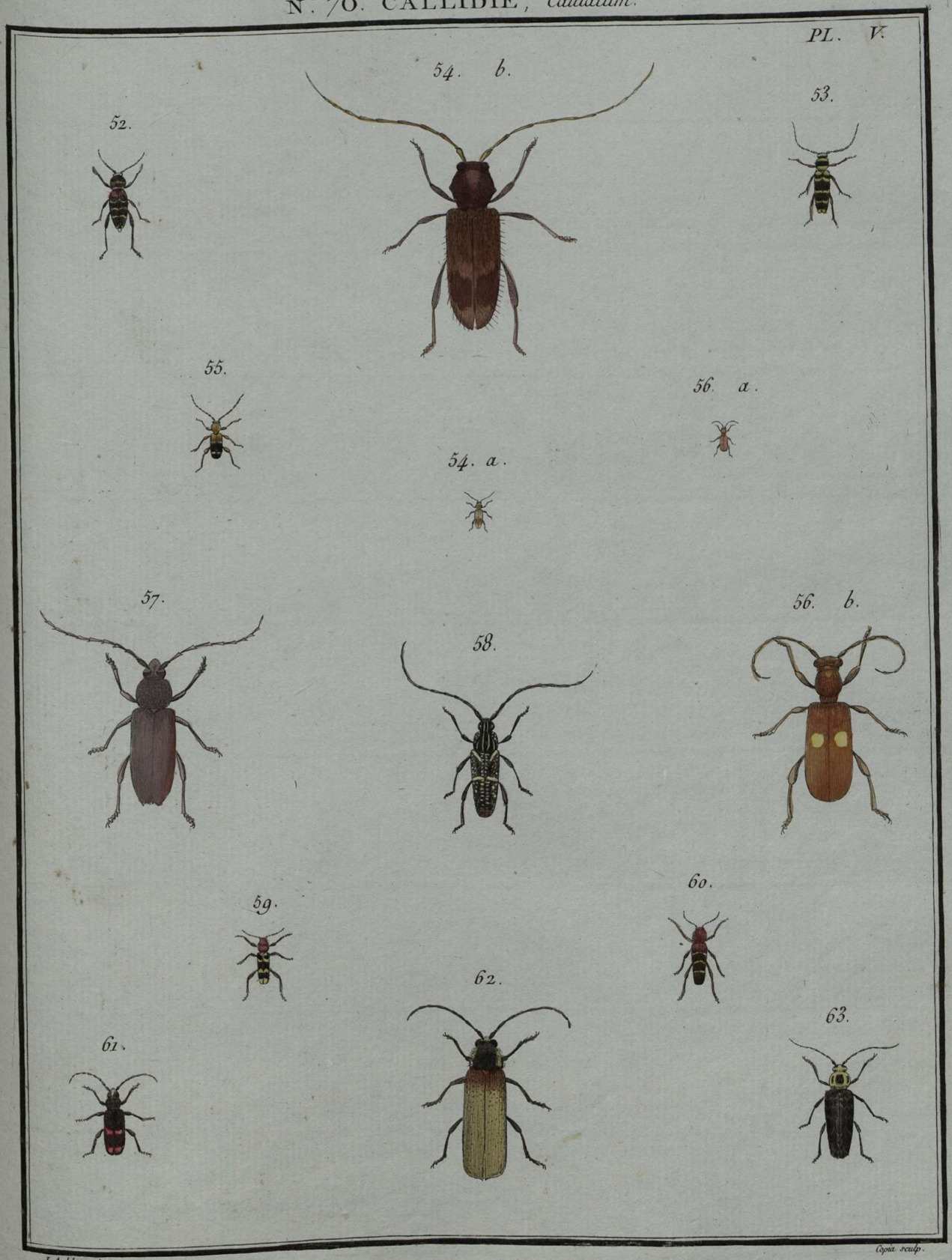

J. Audibert pinx.

Copia sculp.

N°. 70. CALLIDIE, *Callidium*.

PL. VI.

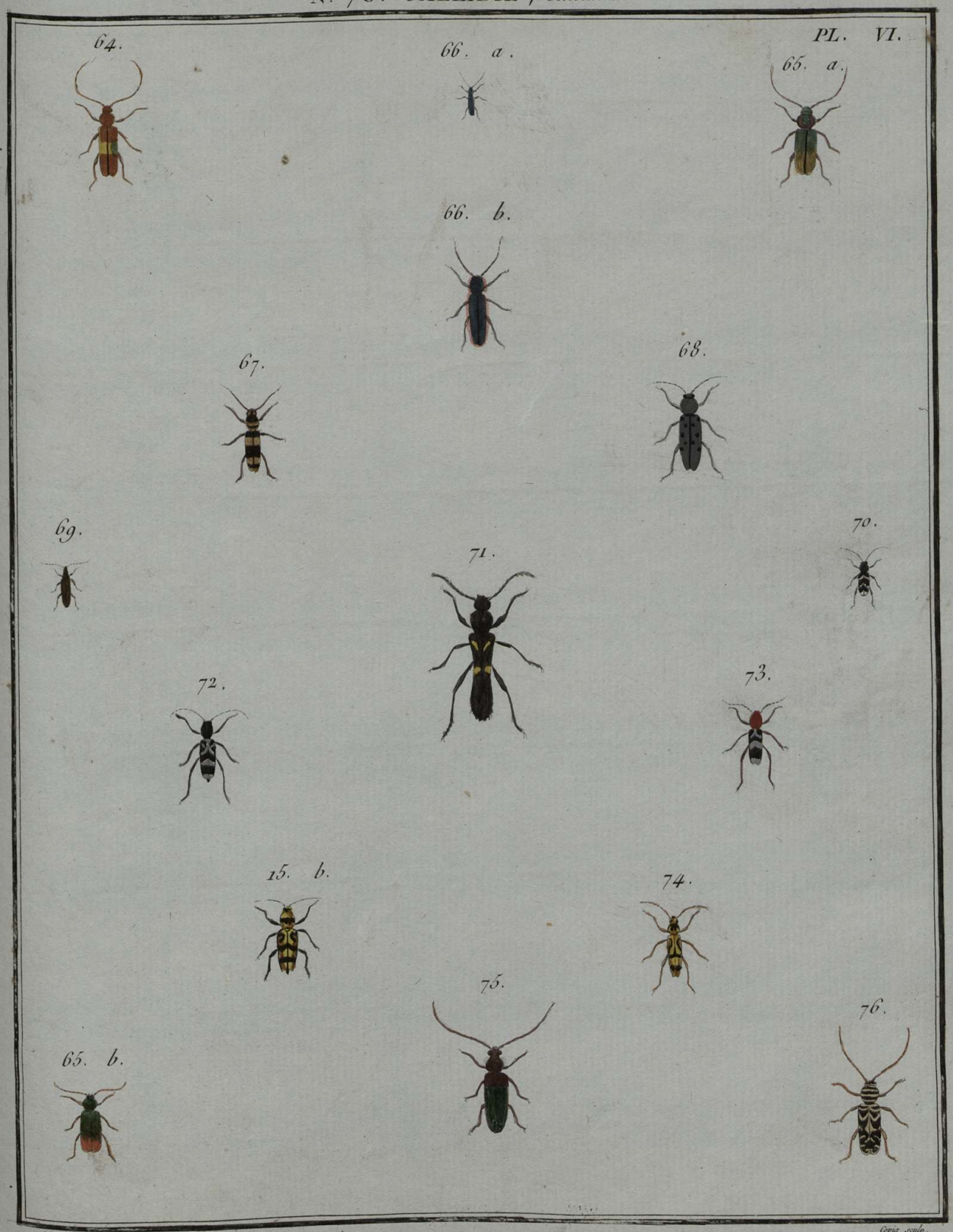

Audebert pinx.

Copia sculp.

N°. 70. CALLIDIE, *Callidium*.

PL. VII.

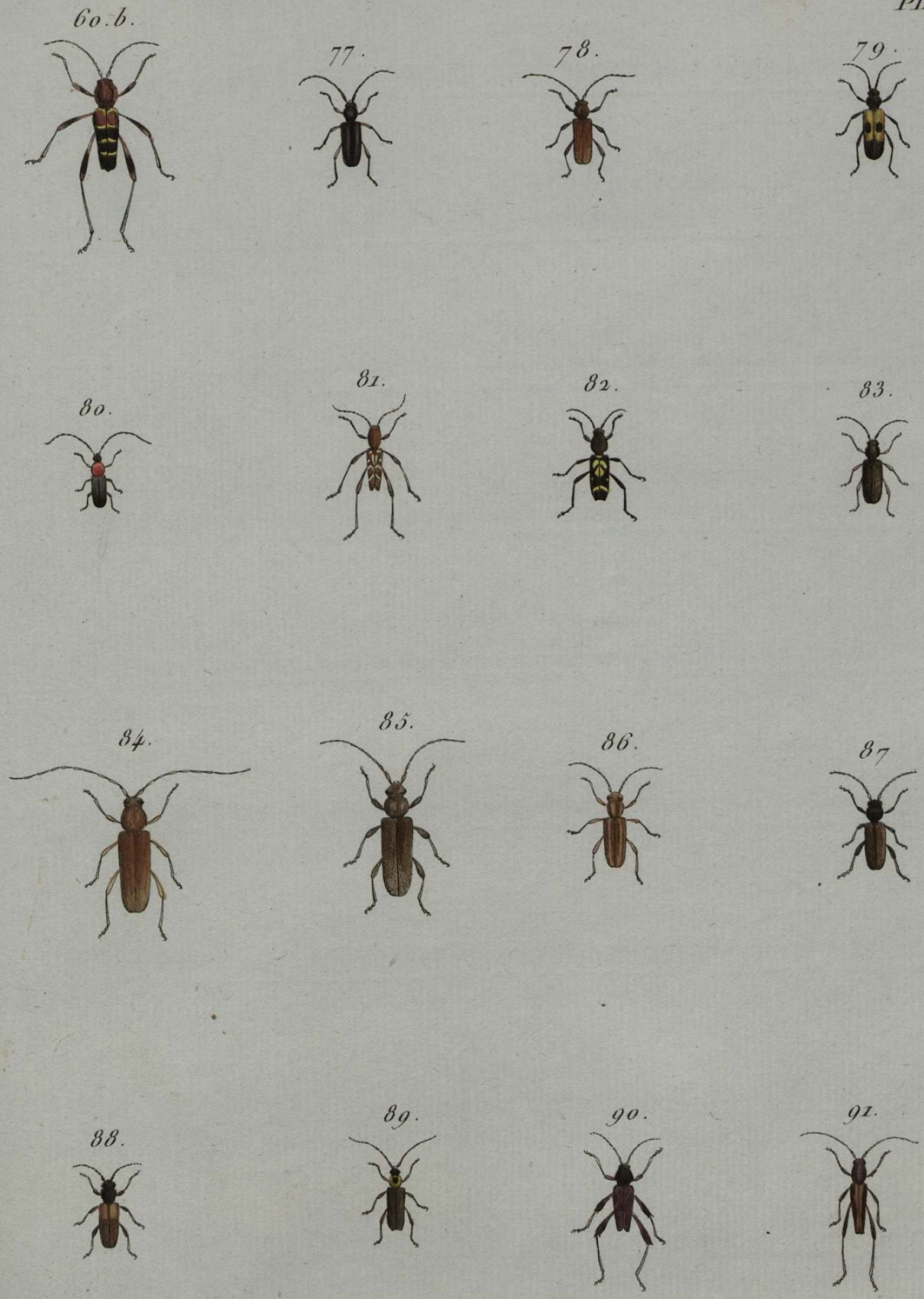

J. Audebert pinx.

N° 70. CALLIDIE, *Callidium*.

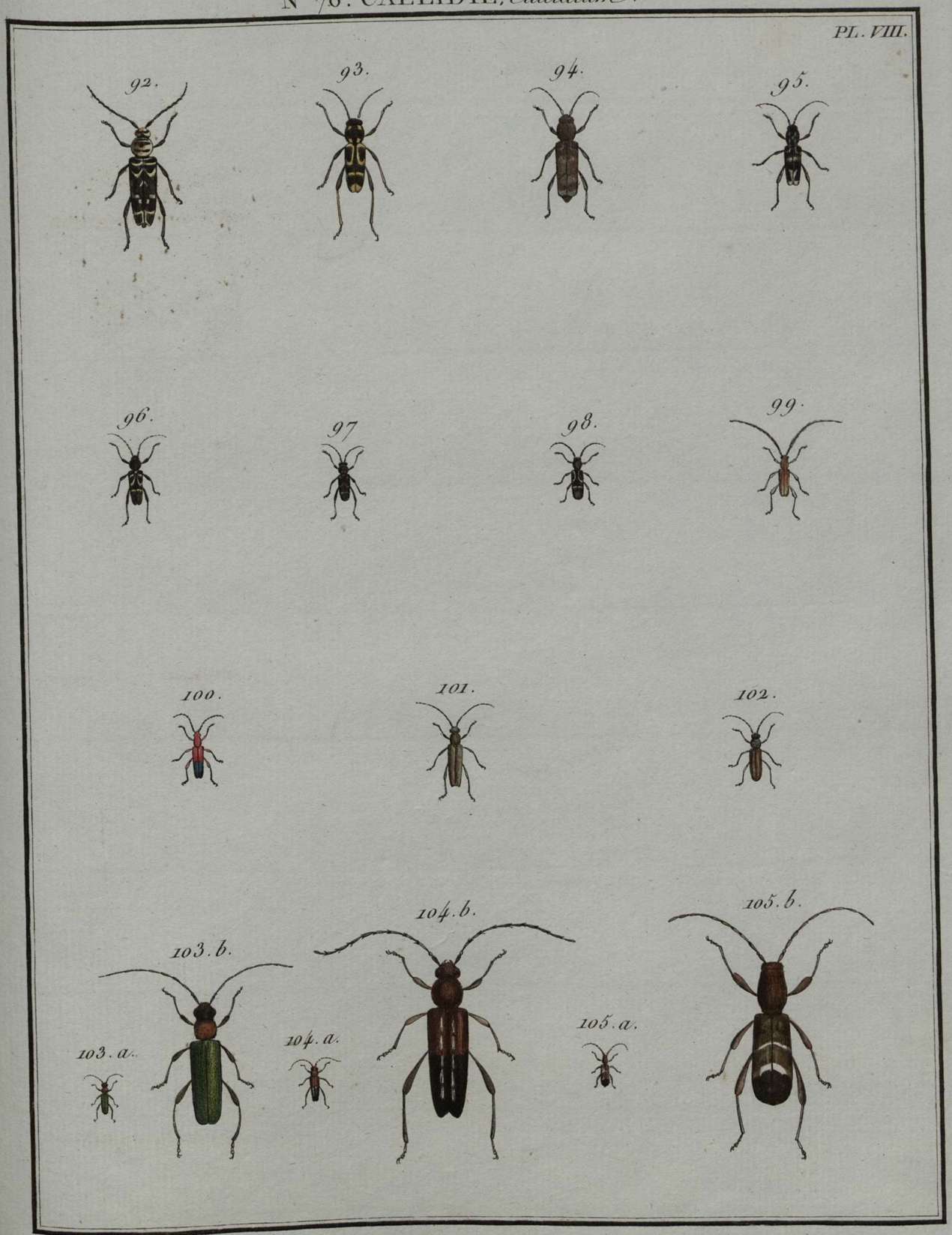

J. Audebert pinx.

N° 71. SPONDYLE, *Spondylia*.

PL. I.

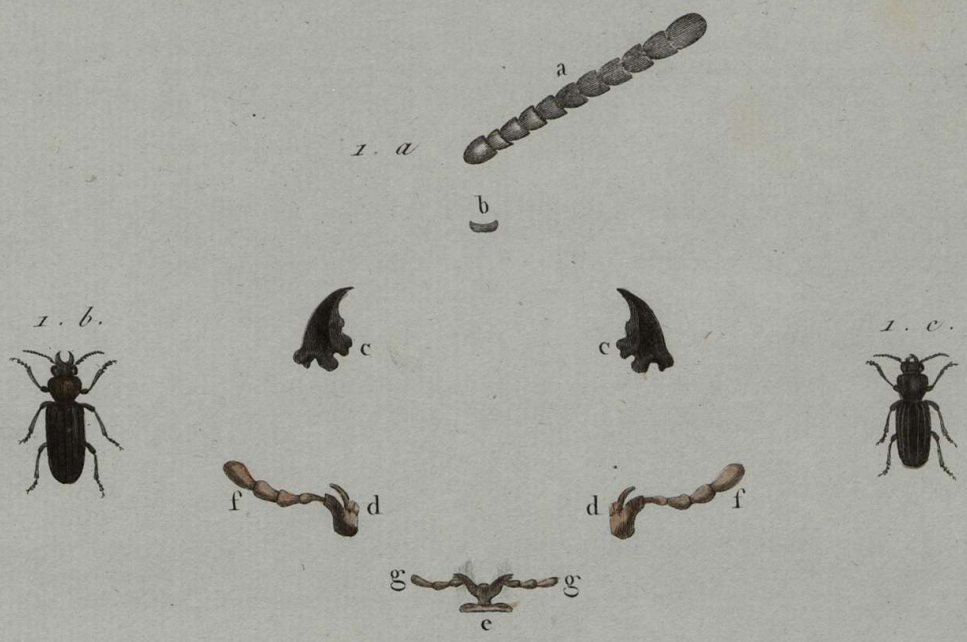

N° 72. CALOPE, *Calopus*.

PL. I.

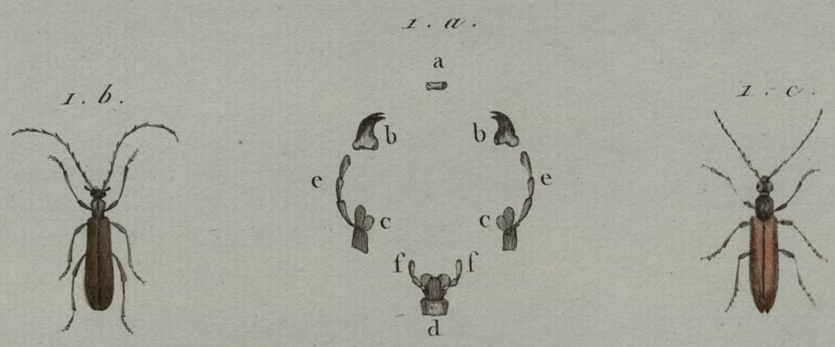

J. Audebert pinx.

N°. 73. LEPTURE, *Leptura*.

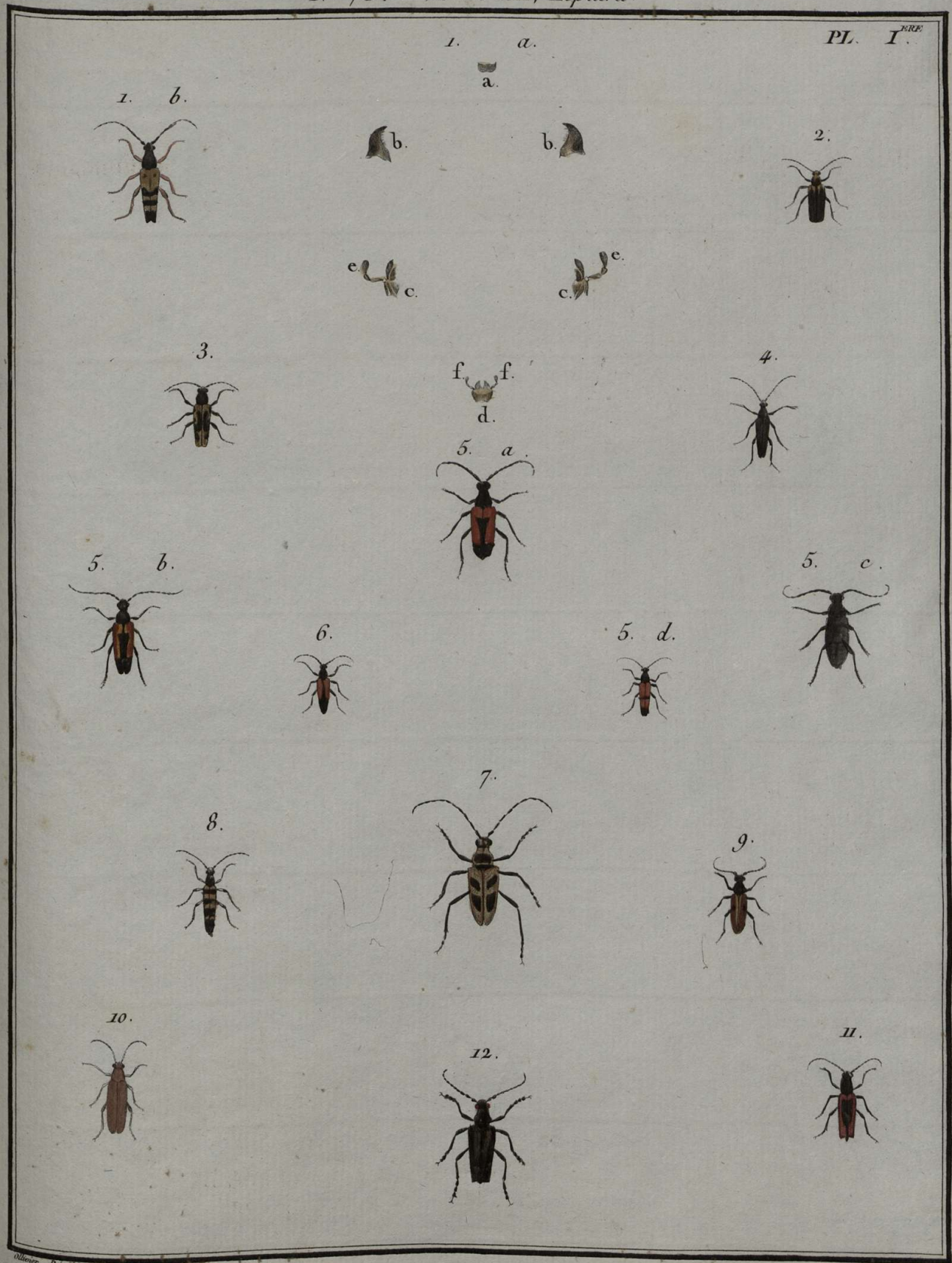

Ollivier, Reinold, pinx.

Copia sculp.

N°. 73. LEPTURE, *Leptura*.

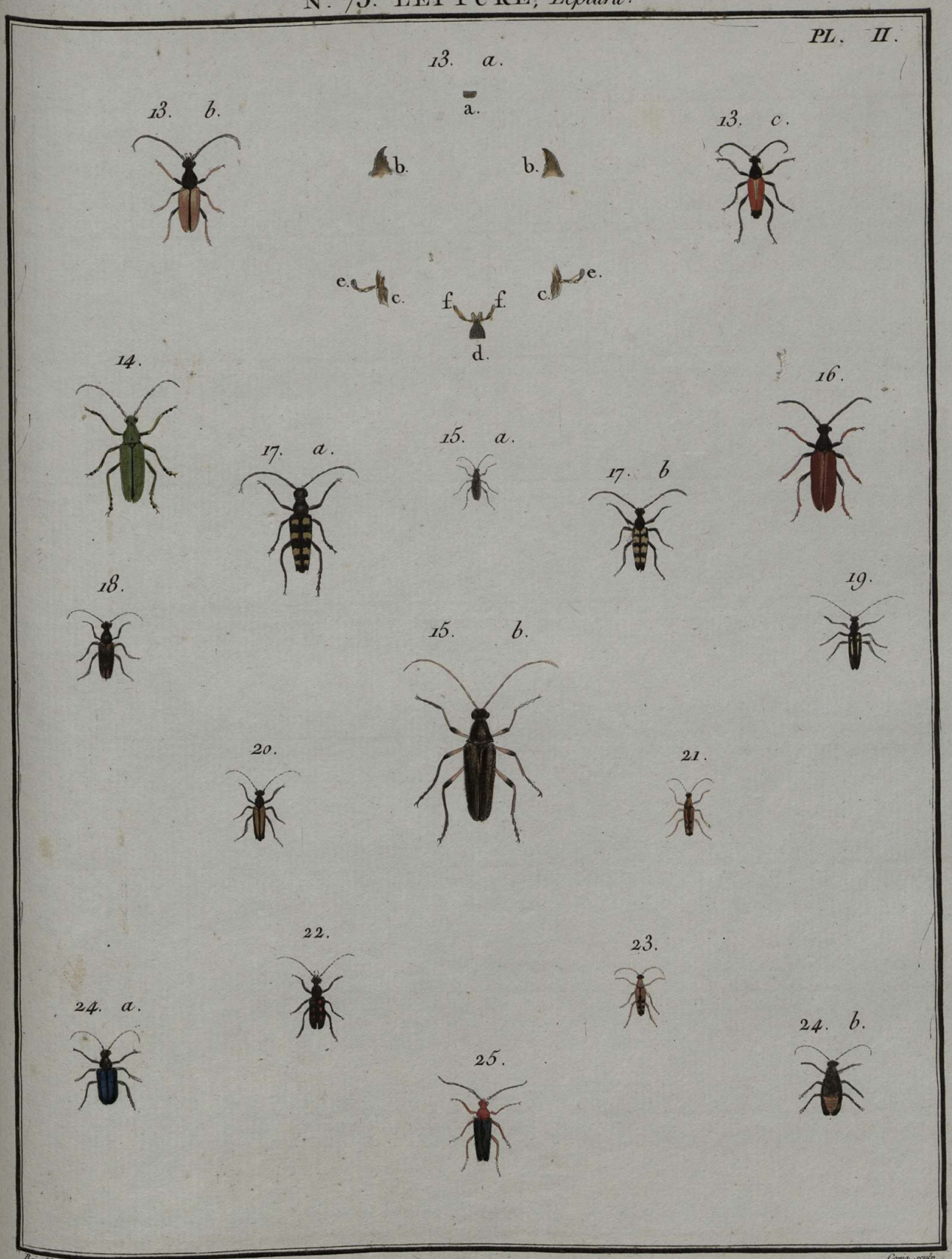

Reinold et Audebert pinx.

Copia sculp.

N°. 73. LEPTURE. *Leptura*.

PL. III.

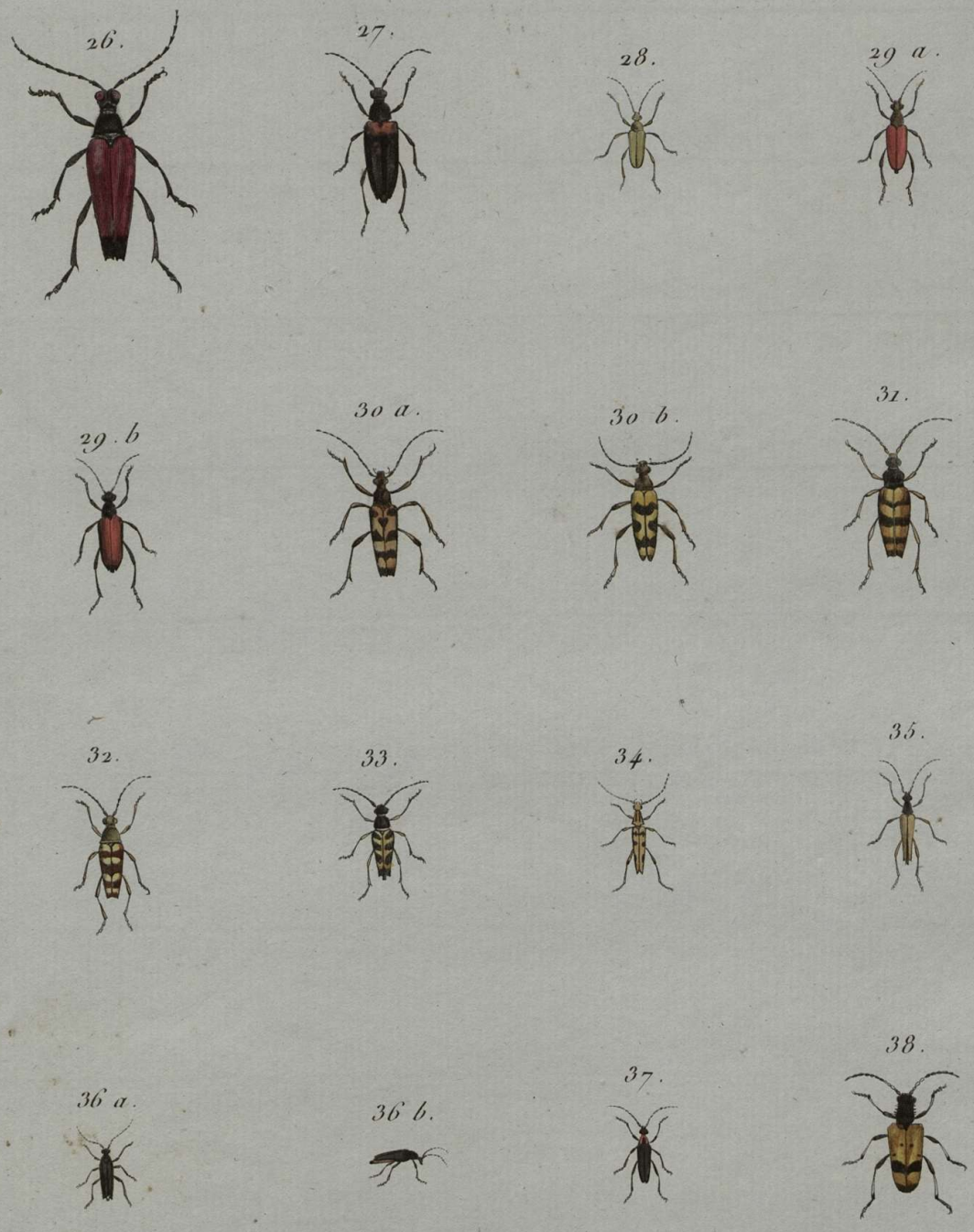

J. Audebert, pinx.

N°. 73 LEPTURE. *Leptura*.

PL. IV.

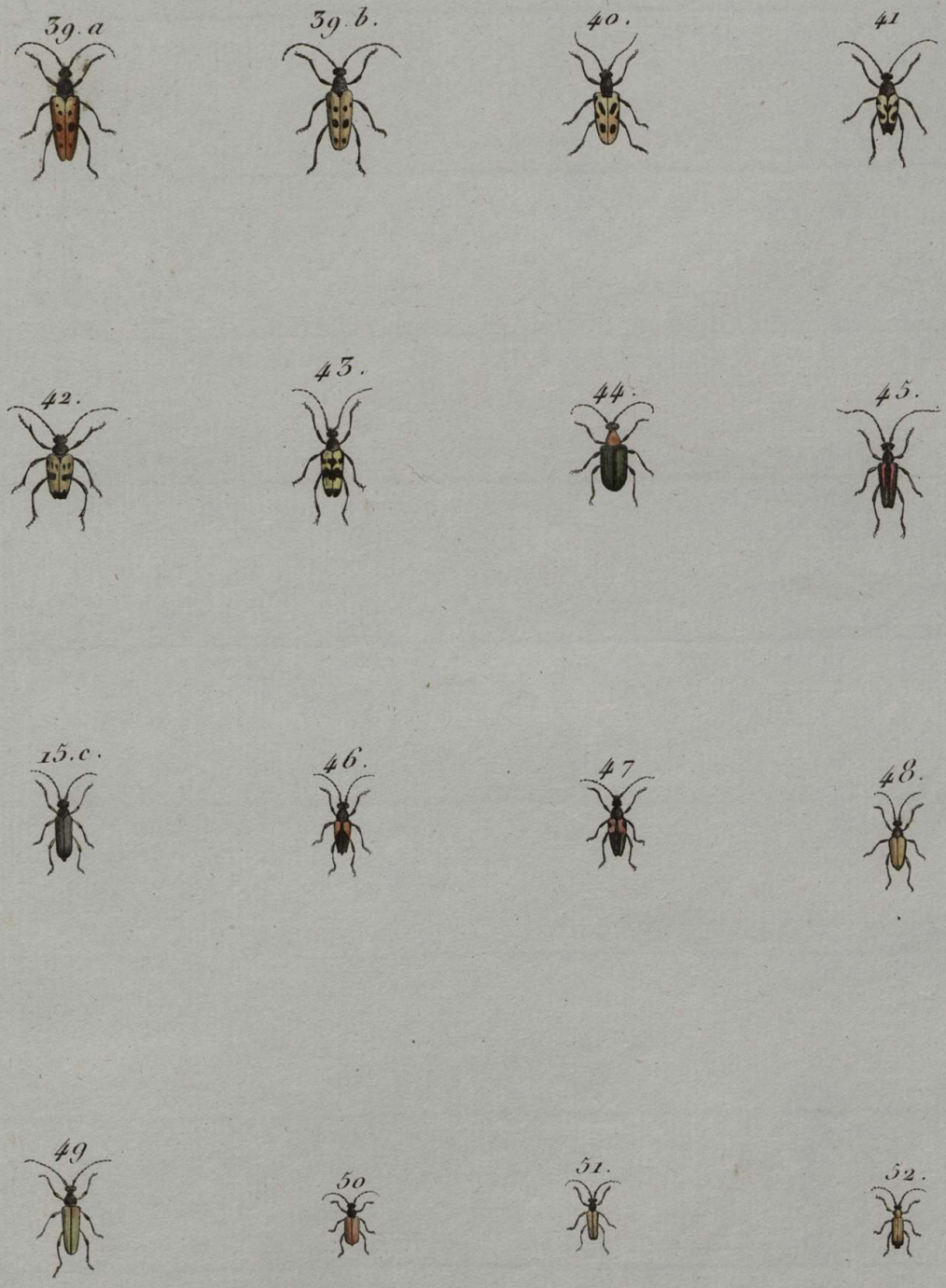

J. Audebert pinx

N°. 74. NÉCYDALE *Necydalis*.

PL. I.

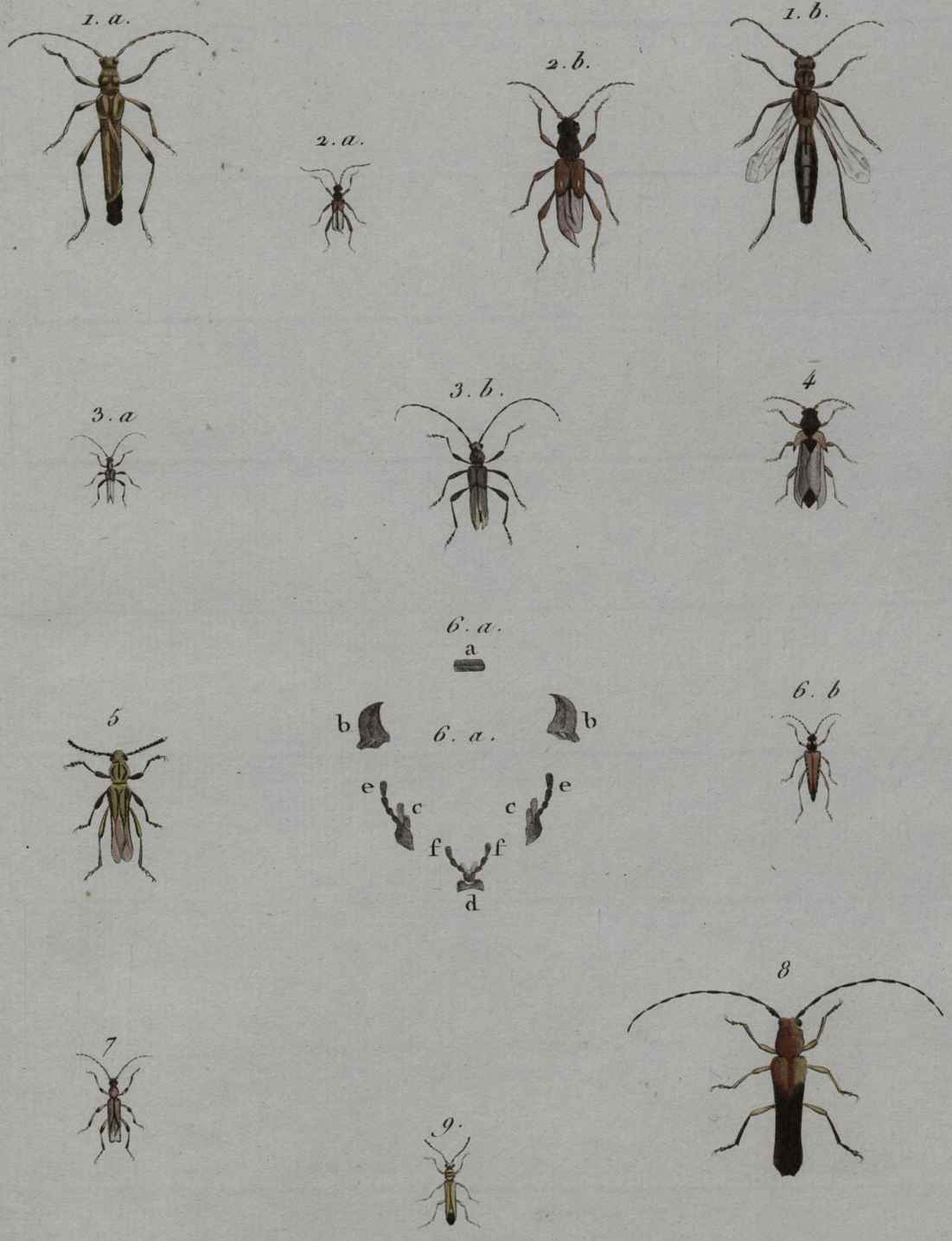

J. Audebert pinx.